



US008910928B2

(12) **United States Patent Header**

(10) **Patent No.:** US 8,910,928 B2  
(45) **Date of Patent:** \*Dec. 16, 2014

(54) **FLANGED MATERIAL AND STANDING SEAM CLAMP**

IPC ..... E04D 13/00,1/34  
See application file for complete search history.

(71) Applicant: **Gregory A. Header**, Richland, PA (US)

(56) **References Cited**

(72) Inventor: **Gregory A. Header**, Richland, PA (US)

**U.S. PATENT DOCUMENTS**

(\* ) Notice: Subject to any disclaimer, the term of this patent is extended or adjusted under 35 U.S.C. 154(b) by 0 days.

This patent is subject to a terminal disclaimer.

1,568,122 A	1/1926	Zifferer	
2,815,557 A	12/1957	Jorgensen	
2,985,174 A	5/1961	Guth	
3,039,161 A	6/1962	Gagnon	
3,964,149 A *	6/1976	Hugh	29/261
4,901,963 A	2/1990	Yoder	
4,901,964 A	2/1990	McConnell	
6,442,805 B2	9/2002	Pfister	
6,536,166 B1	3/2003	Alley	
6,718,718 B2	4/2004	Haddock	
7,013,612 B2	3/2006	Haddock	
7,100,338 B2	9/2006	Haddock	

(Continued)

Primary Examiner — Lee D Wilson

Assistant Examiner — Jamal Daniel

(74) Attorney, Agent, or Firm — Shlesinger, Arkwright & Garvey LLP

(21) Appl. No.: 14/091,062

(22) Filed: Nov. 26, 2013

(65) **Prior Publication Data**

US 2014/0086680 A1 Mar. 27, 2014

**Related U.S. Application Data**

(63) Continuation-in-part of application No. PCT/US2012/039283, filed on May 24, 2012, and a continuation of application No. 13/118,308, filed on May 27, 2011, now Pat. No. 8,528,888.

(51) **Int. Cl.**  
*B23Q 3/02* (2006.01)  
*E04D 13/10* (2006.01)  
*F16B 2/06* (2006.01)  
*F24J 2/52* (2006.01)

(52) **U.S. Cl.**  
CPC ..... *F16B 2/065* (2013.01); *Y02E 10/47* (2013.01); *E04D 13/10* (2013.01); *F24J 2/5249* (2013.01)  
USPC ..... 269/91; 52/24; 52/543; 52/698

(58) **Field of Classification Search**  
USPC ..... 269/91, 165, 172, 203, 216, 239, 257; 24/513, 517, 489; 248/237; 52/547, 52/543, 24

**ABSTRACT**

(57) A clamping assembly for attaching loads to various kinds of flanged seams, the assembly comprising a generally U-shaped clamp body, at least one clamping hammer disposed interior of the clamp body, the clamping hammer is secured to the clamp body along the longitudinal axis of the clamp body, at least one adjustment screw extending through the clamp body and adapted to selectively impinge against the clamping hammer and cause it to pivot about its axis or otherwise move inwardly within the clamp body, the adjustment screw extending transverse to the longitudinal axis of the clamping hammer, at least one locking screw adapted to selectively impinge against the clamping hammer to prevent pivoting of the same may be optionally provided whereby a standing seam received within the clamp body may be tightly grasped between the clamp body and the clamping hammer under action of the adjustment screw.

30 Claims, 13 Drawing Sheets

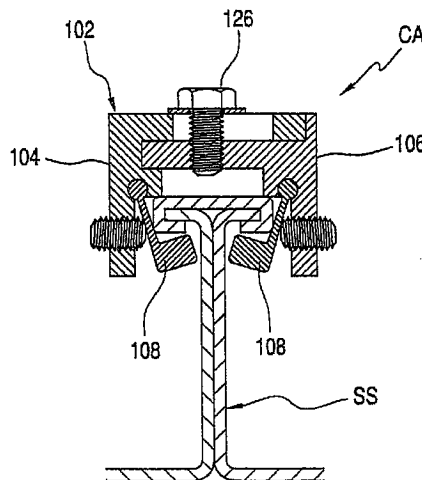

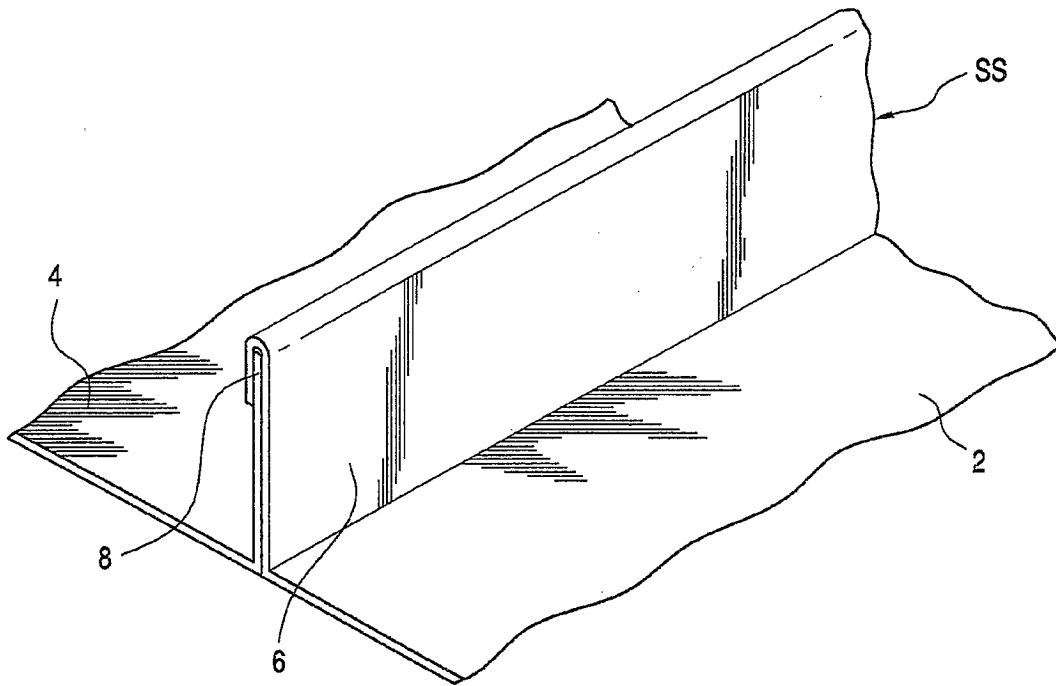

FIG. 1

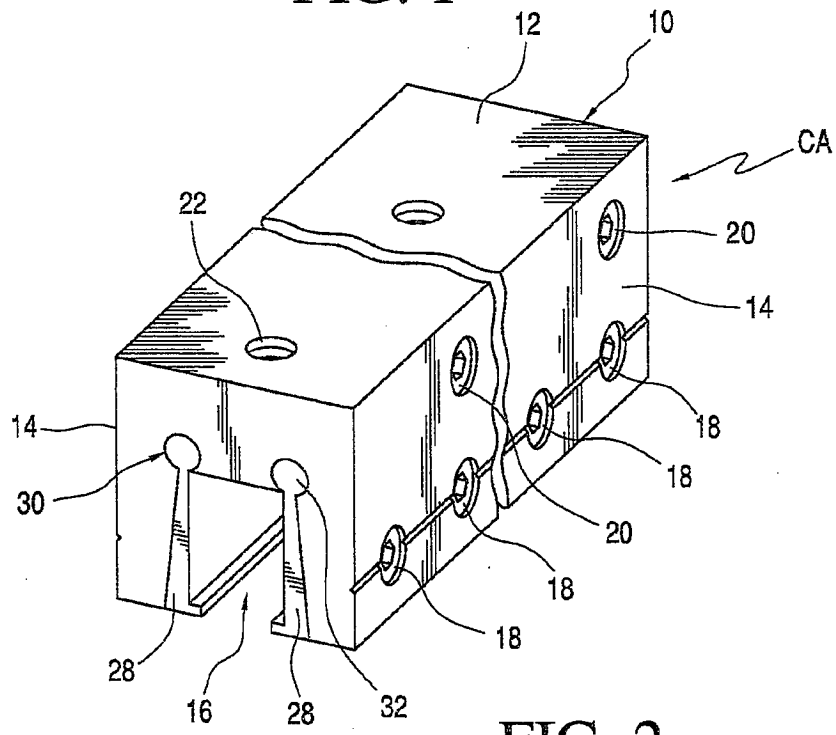
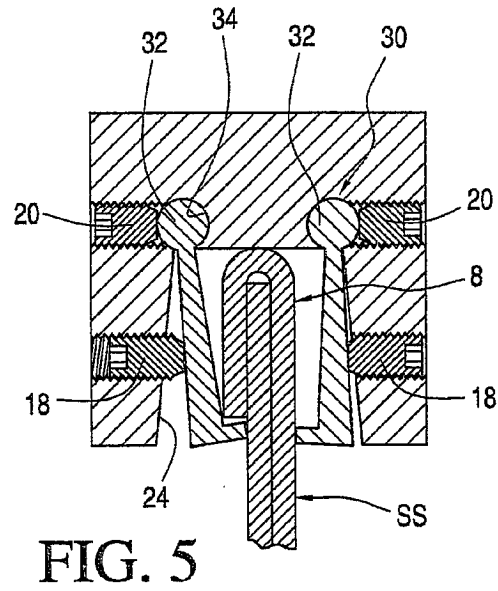
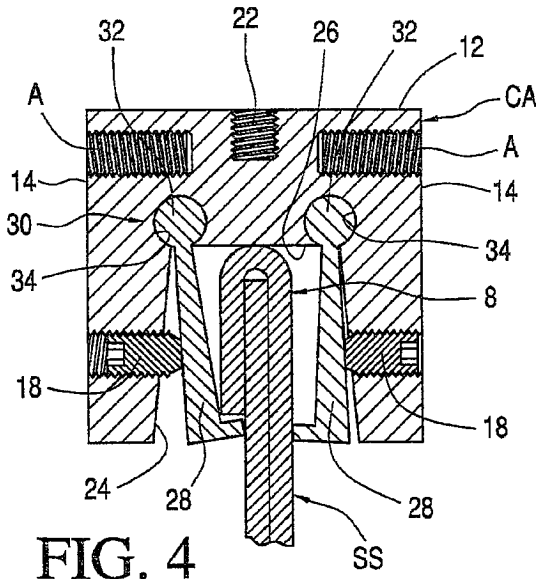
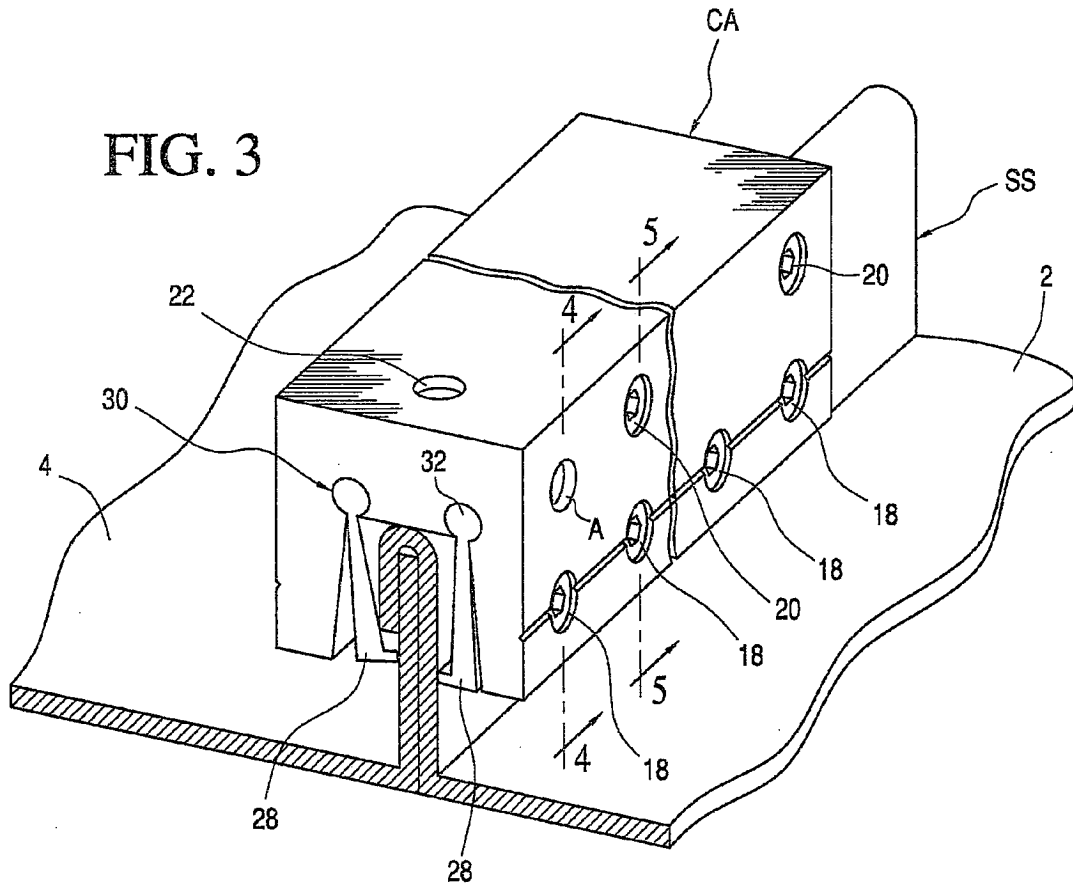

FIG. 2



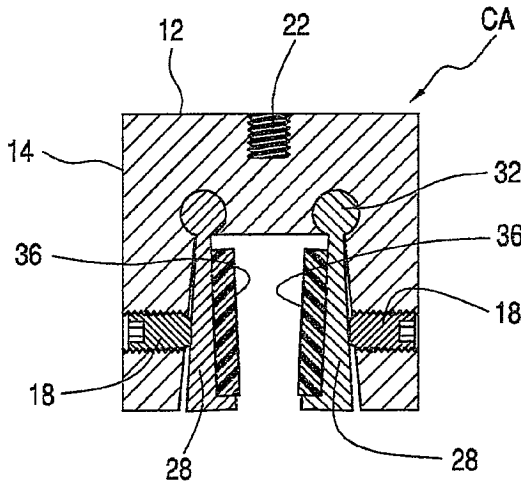

FIG. 6

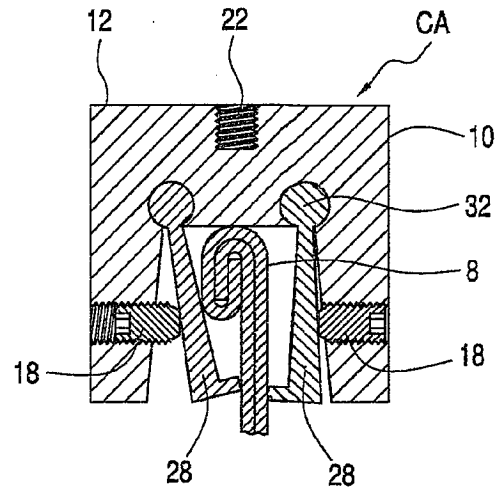

FIG. 7

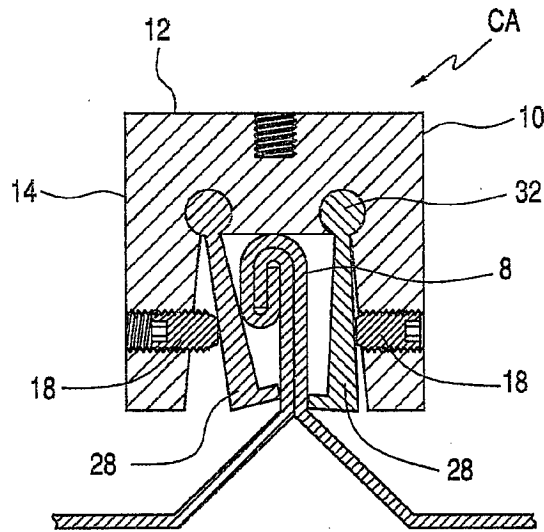

FIG. 8

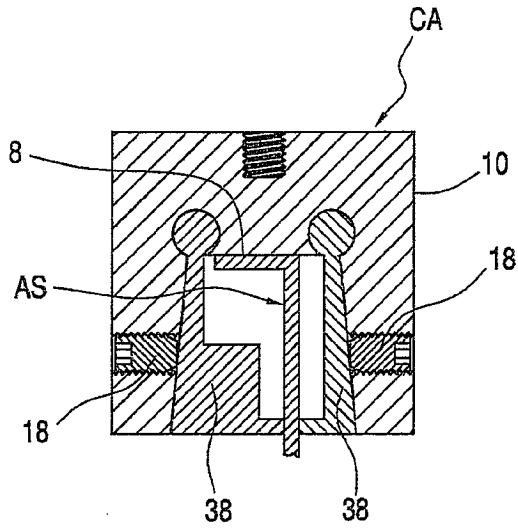

FIG. 9

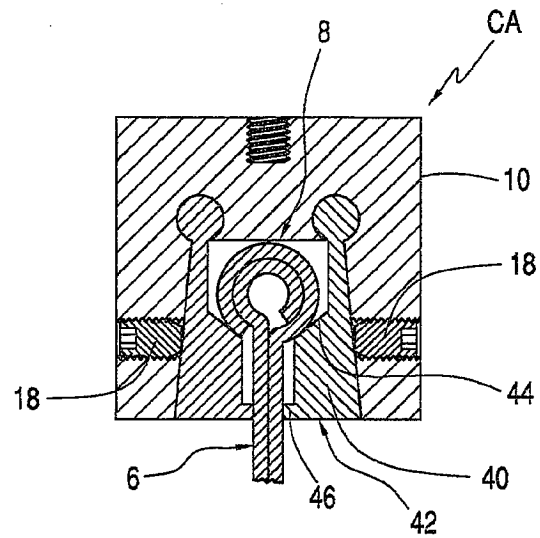

FIG. 10

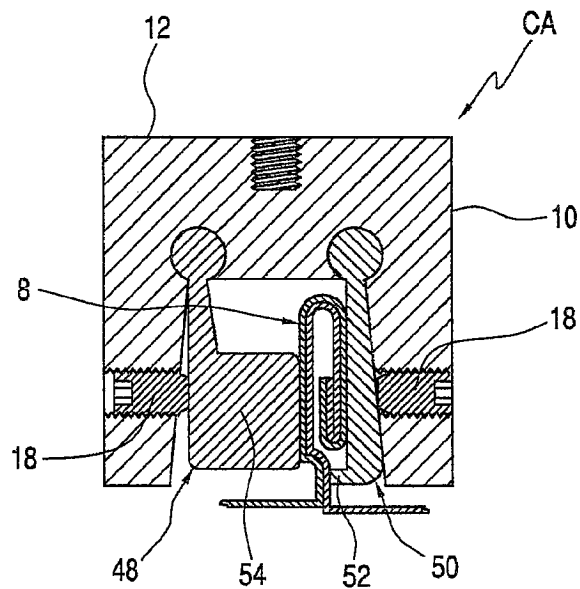

FIG. 11

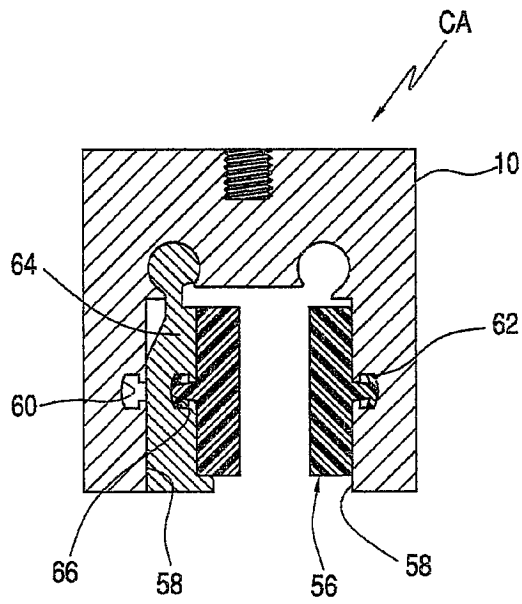

FIG. 12

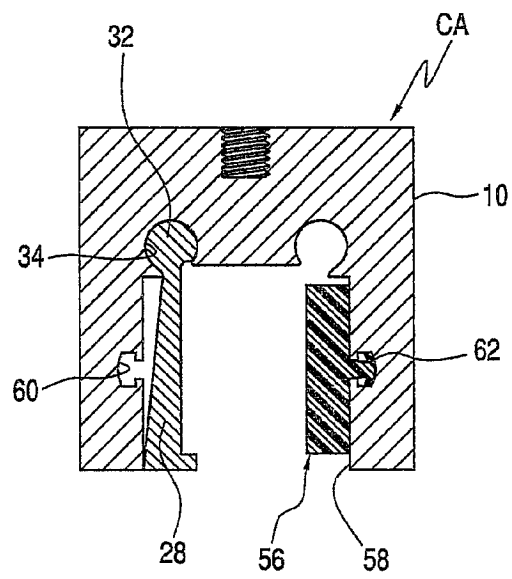

FIG. 13

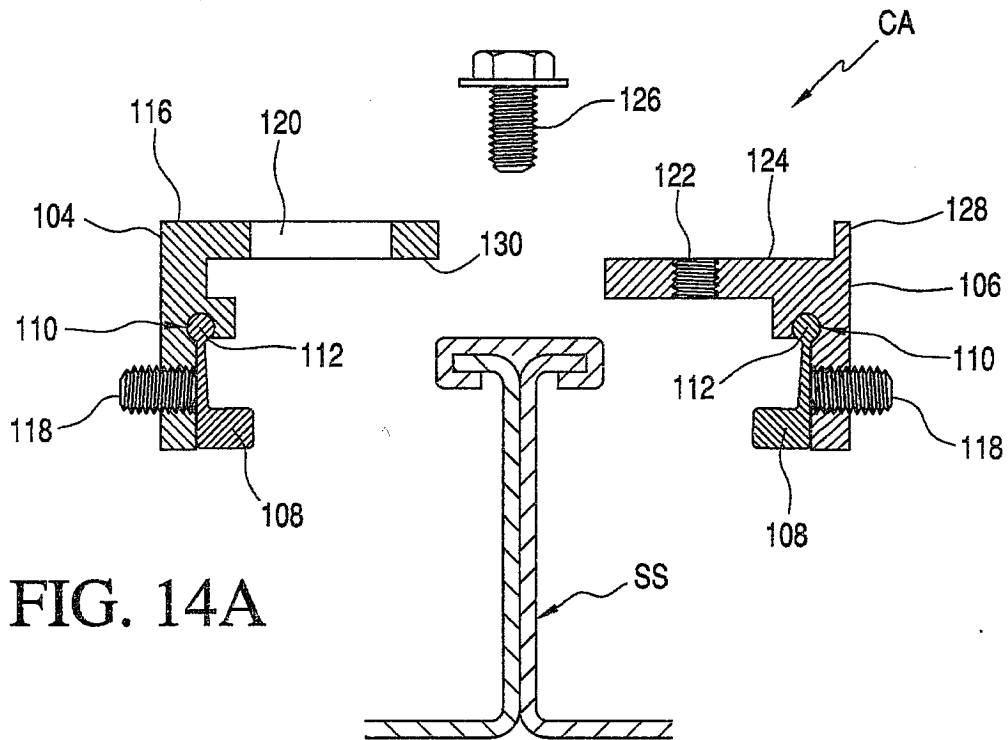

FIG. 14A

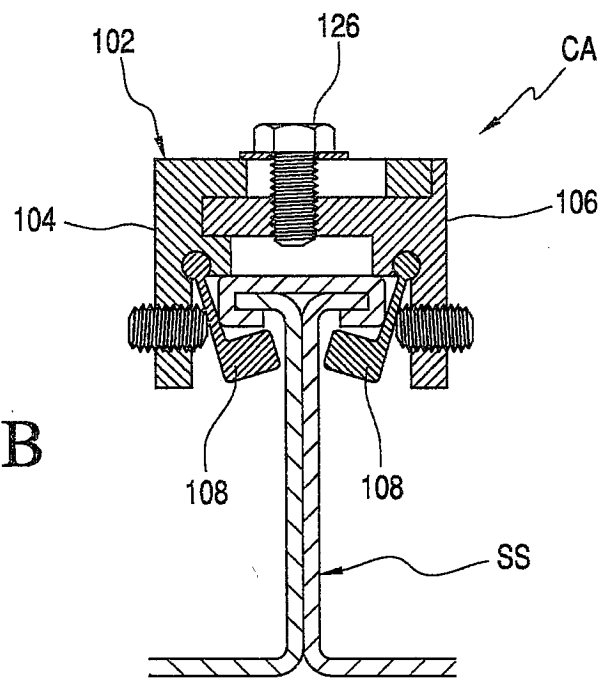

FIG. 14B

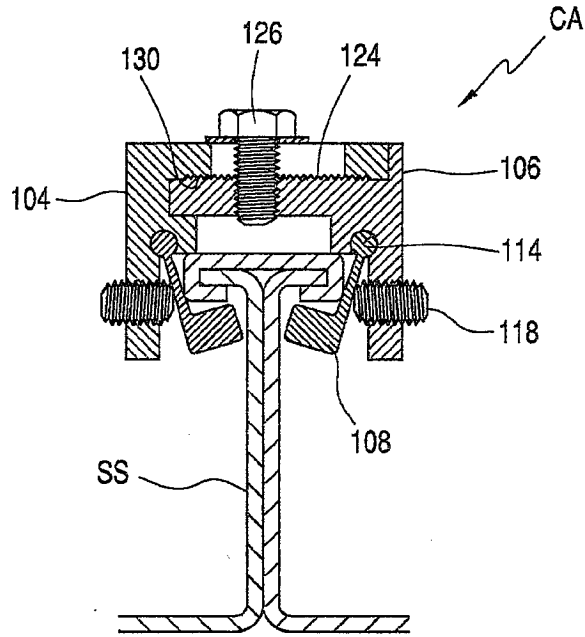

FIG. 15

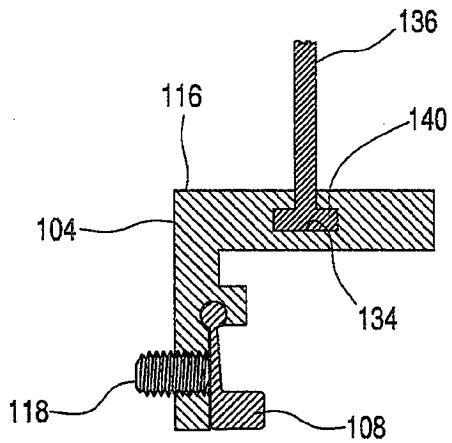

FIG. 16A

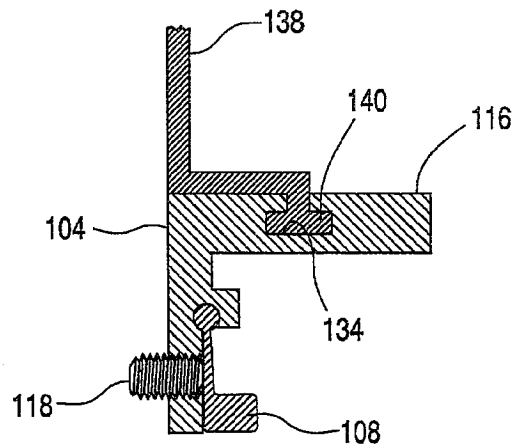

FIG. 16B



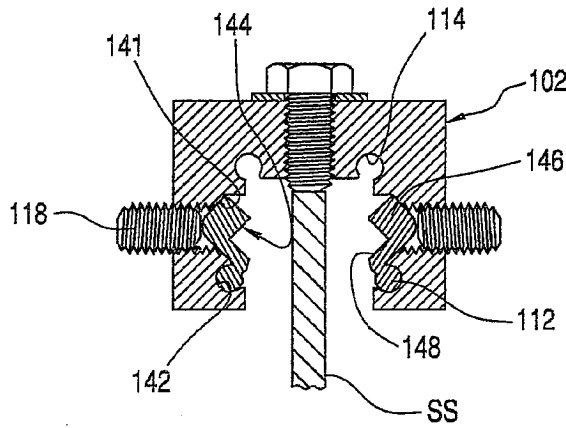

FIG. 17A

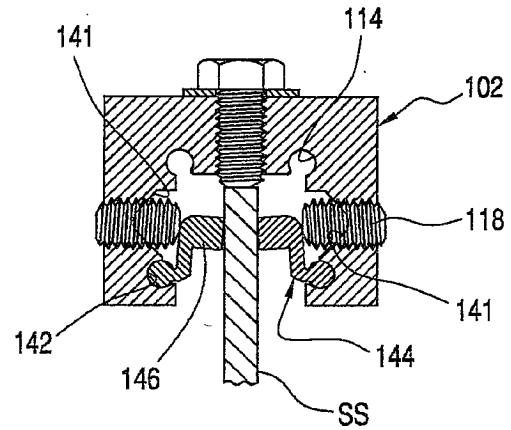

FIG. 17B

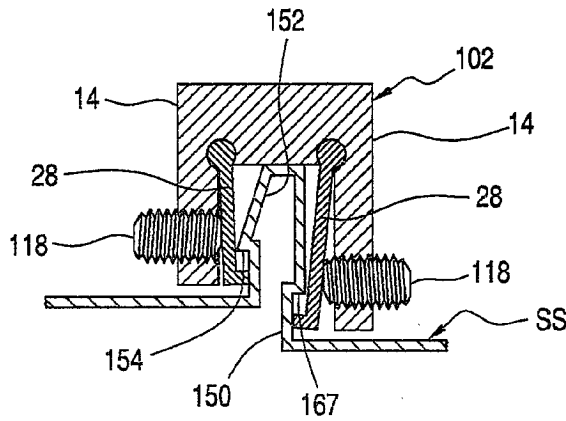

FIG. 18

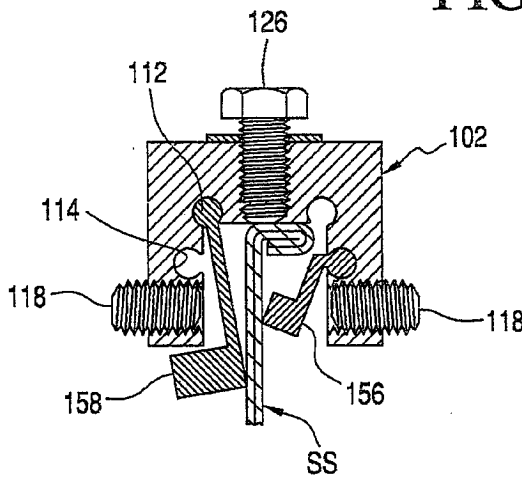

FIG. 19

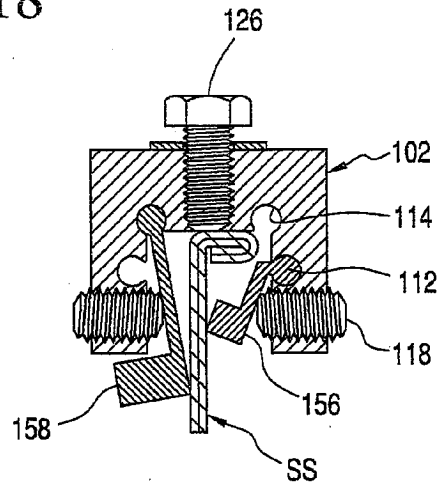

FIG. 20

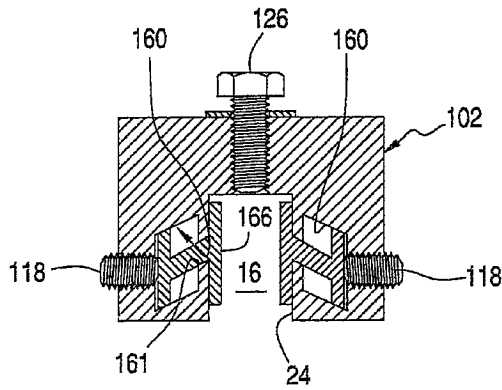

FIG. 21

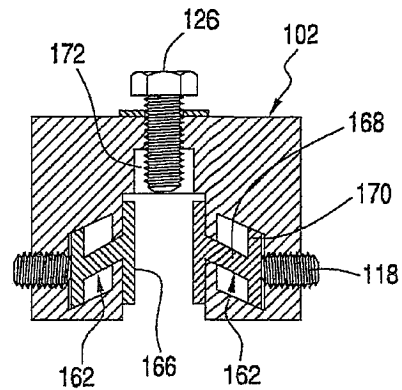

FIG. 22

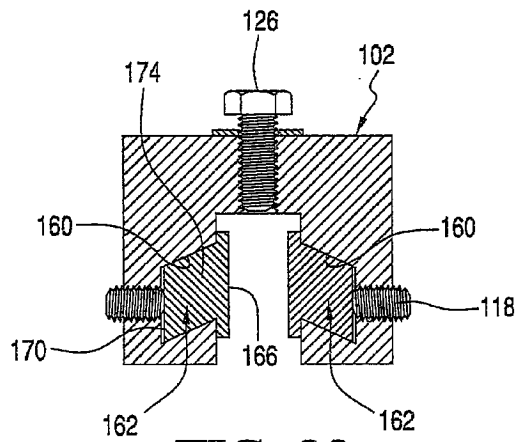

FIG. 23

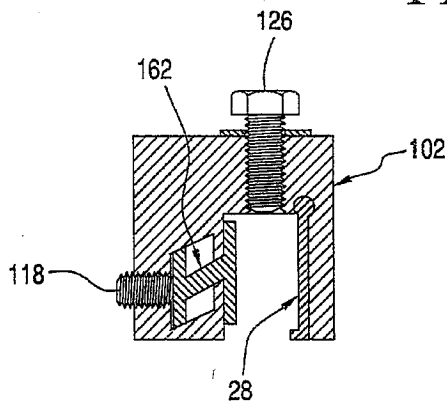

FIG. 24

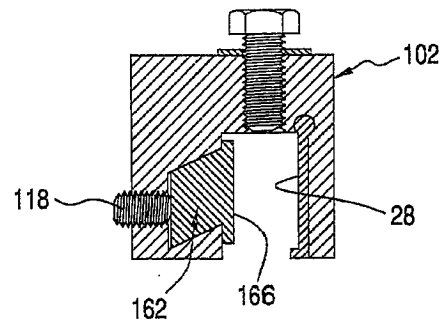

FIG. 25

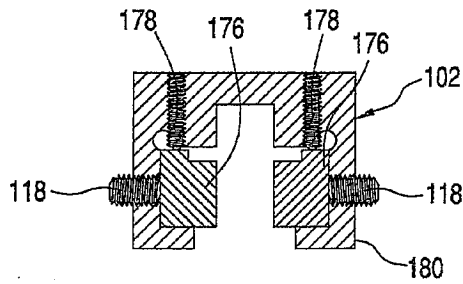

FIG. 26

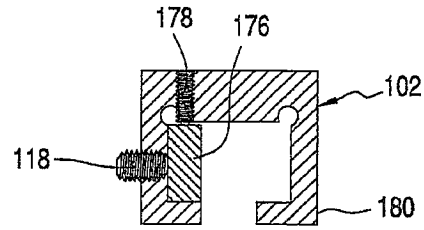

FIG. 27A

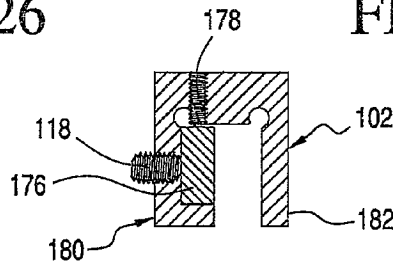

FIG. 27B

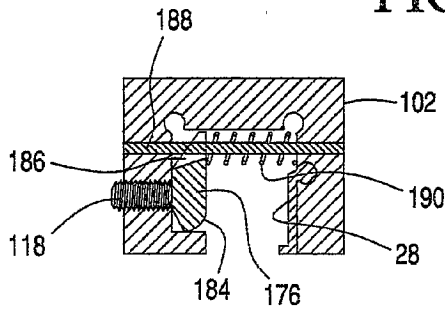

FIG. 28A

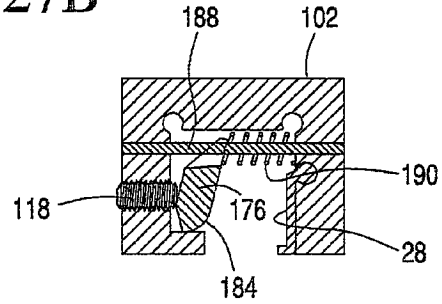

FIG. 28B

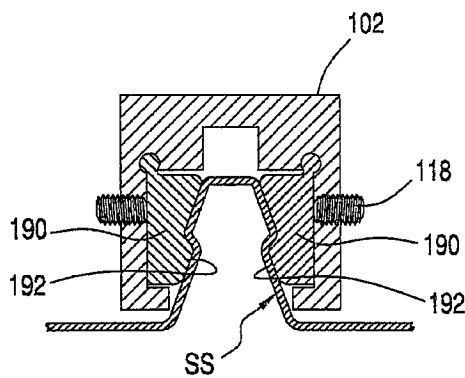

FIG. 29A

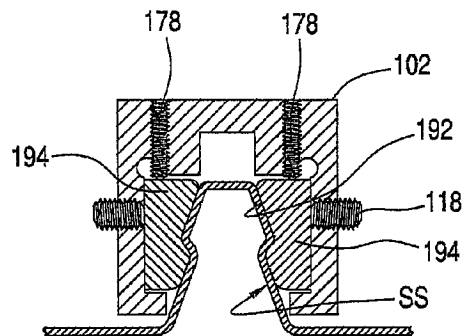

FIG. 29B

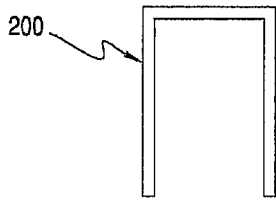

FIG. 30

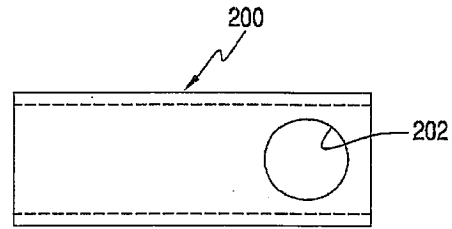

FIG. 31

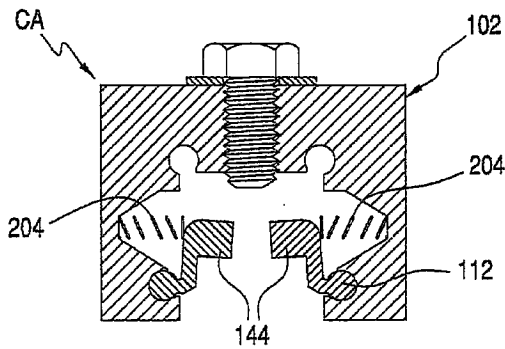

FIG. 32

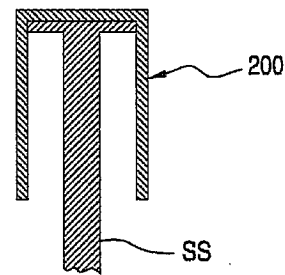

FIG. 33

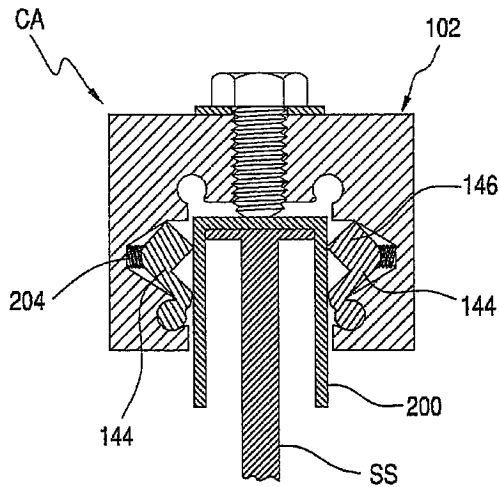

FIG. 34A

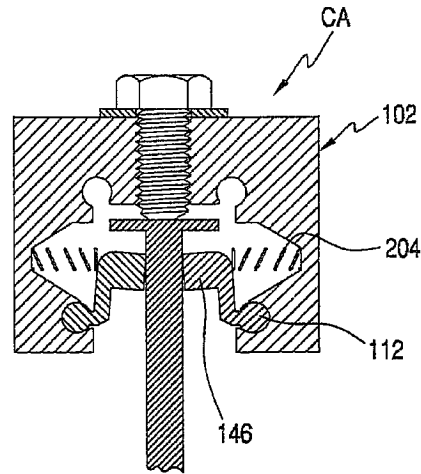

FIG. 34B

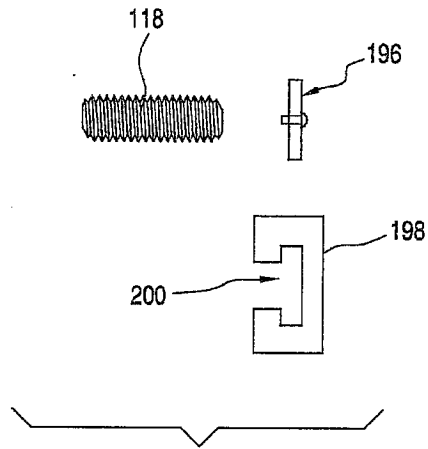

FIG. 35

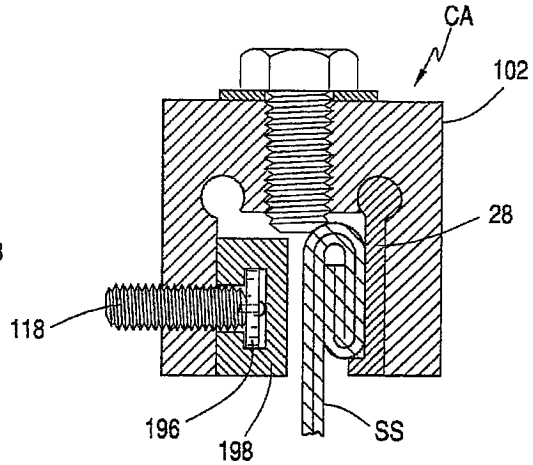

FIG. 36

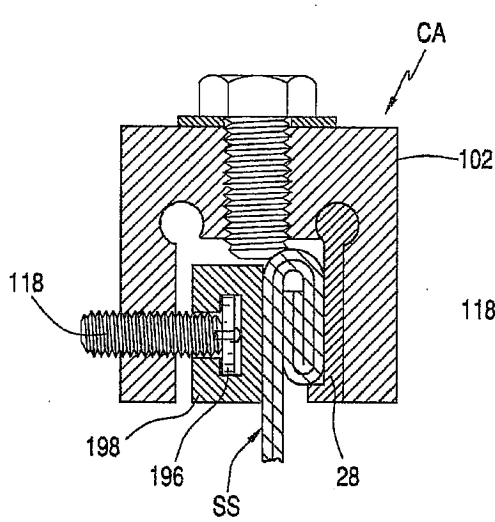

FIG. 37

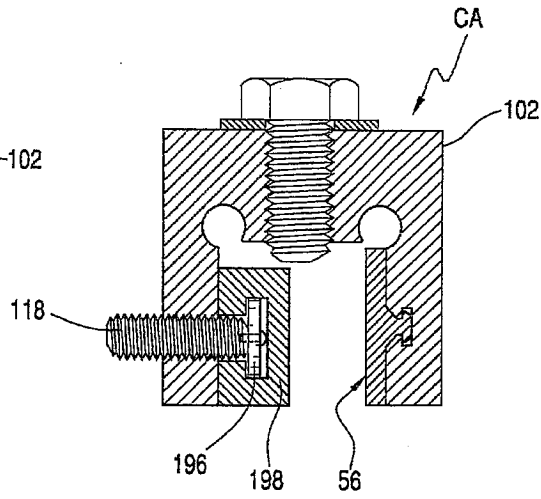

FIG. 38

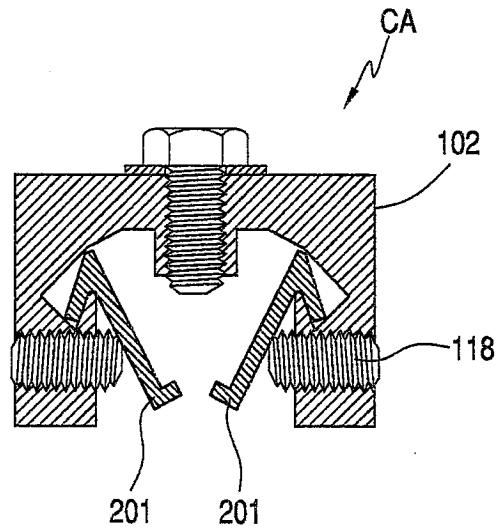

FIG. 39