



US009011034B2

(12) **United States Patent**
Liu et al.

(10) **Patent No.:** **US 9,011,034 B2**
(45) **Date of Patent:** **Apr. 21, 2015**

(54) **SEAM CLAMP FOR SOLAR PANEL AND ROOFTOP OBJECTS**

(71) Applicant: **Sunmodo Corporation**, Vancouver, WA (US)

(72) Inventors: **Jun Liu**, Camas, WA (US); **Clifford Schrock**, Portland, OR (US)

(73) Assignee: **Sunmodo Corporation**, Vancouver, WA (US)

(*) Notice: Subject to any disclaimer, the term of this patent is extended or adjusted under 35 U.S.C. 154(b) by 34 days.

(21) Appl. No.: **13/792,129**

(22) Filed: **Mar. 10, 2013**

(65) **Prior Publication Data**
US 2014/0341645 A1 Nov. 20, 2014

(51) **Int. Cl.**
B23Q 1/48 (2006.01)
F16B 2/06 (2006.01)
F16B 2/12 (2006.01)
F24J 2/52 (2006.01)

(52) **U.S. Cl.**
CPC **F16B 2/065** (2013.01); **Y10T 403/5773** (2015.01); **F16B 2/12** (2013.01); **F24J 2/52** (2013.01)

(58) **Field of Classification Search**
USPC 403/256, 258, 262, 264, 373–374.3, 403/381; 52/173.3, 543; 136/244; 126/623
See application file for complete search history.

(56) **References Cited**

U.S. PATENT DOCUMENTS

3,039,161 A	8/1960	Gangon	
3,397,879 A	8/1968	Morawaski et al.	
5,222,340 A *	6/1993	Bellem	52/463
5,694,720 A	12/1997	Walcher et al.	
6,536,166 B1 *	3/2003	Alley	52/25

(Continued)

FOREIGN PATENT DOCUMENTS

JP 2001288863 A 10/2001

OTHER PUBLICATIONS

“Ace Clamp Jr. Technical Datasheet”, Jun. 2010, Unirac, Albuquerque NM.

(Continued)

Primary Examiner — Victor Macarthur

(74) *Attorney, Agent, or Firm* — Mark E. Beatty; John P. Wooldridge

(57) **ABSTRACT**

Disclosed is a seam clamp for securing equipment, such as solar PV panels, to standing roofs. The seam clamp includes an outer clamp member, an outer support member, and an inner clamp member. The inner clamp member and outer clamp member both include a clamping jaw projecting inward toward each other. The inner clamping member movably attached to the outer support member allowing the clamping jaws to engage and secure a standing seam. For ease of assembly, the outer clamp member and outer support member are slideably engaged and can be optionally captively slideably engaged. The seam clamp can be configured to accommodate different standing seam shapes by substituting alternative outer clamp members.

18 Claims, 24 Drawing Sheets

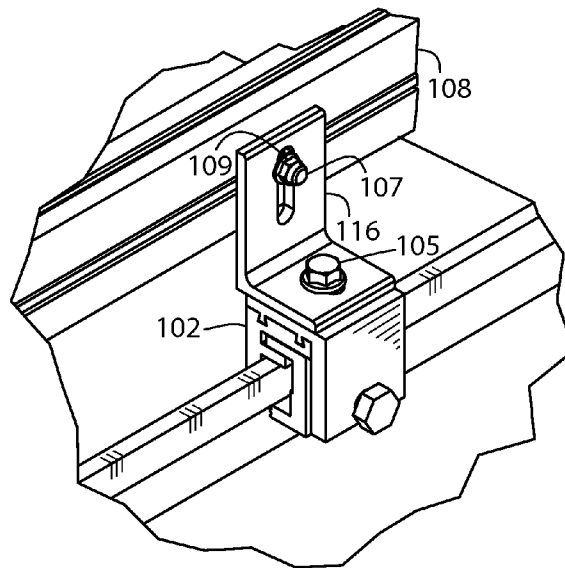

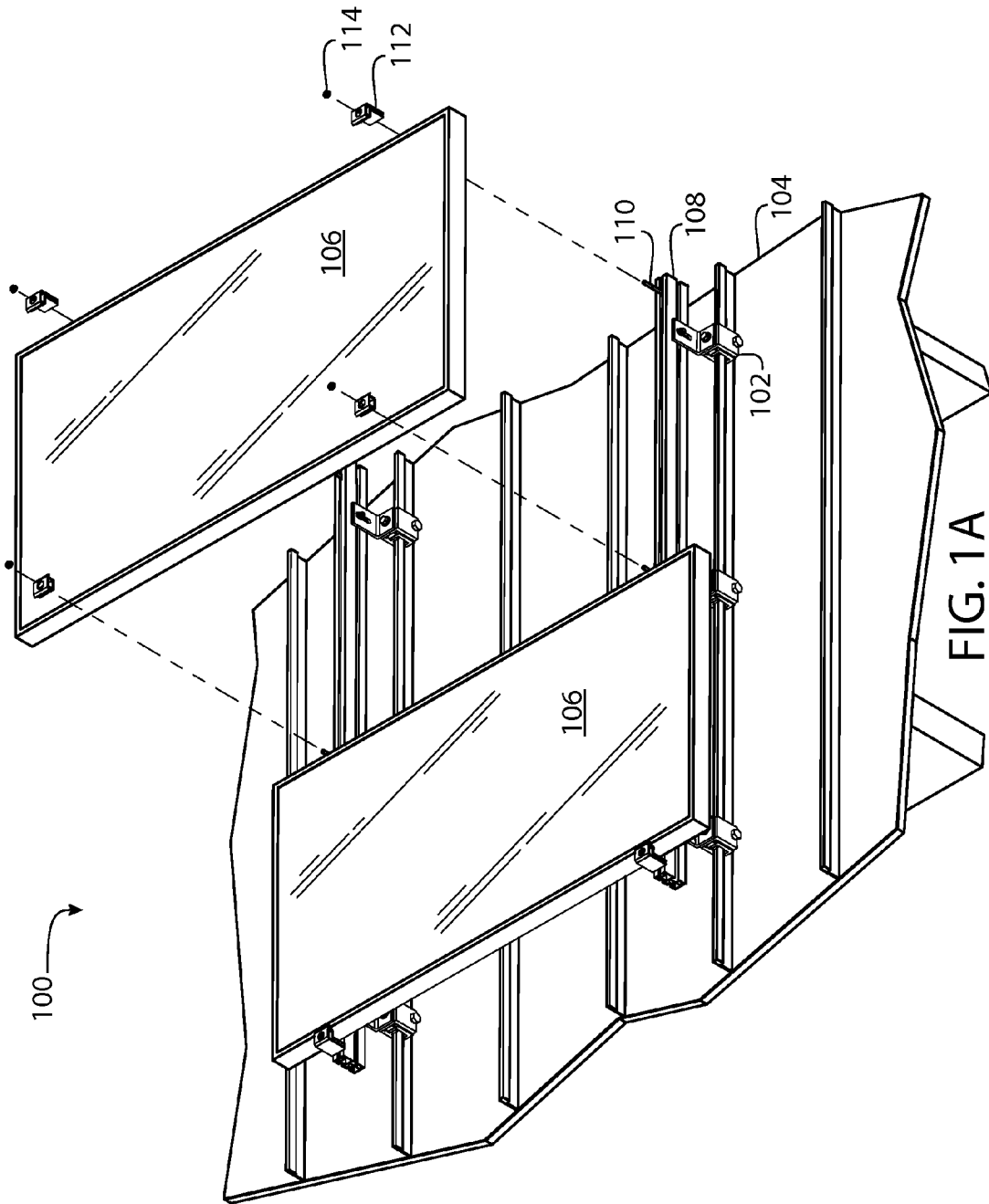

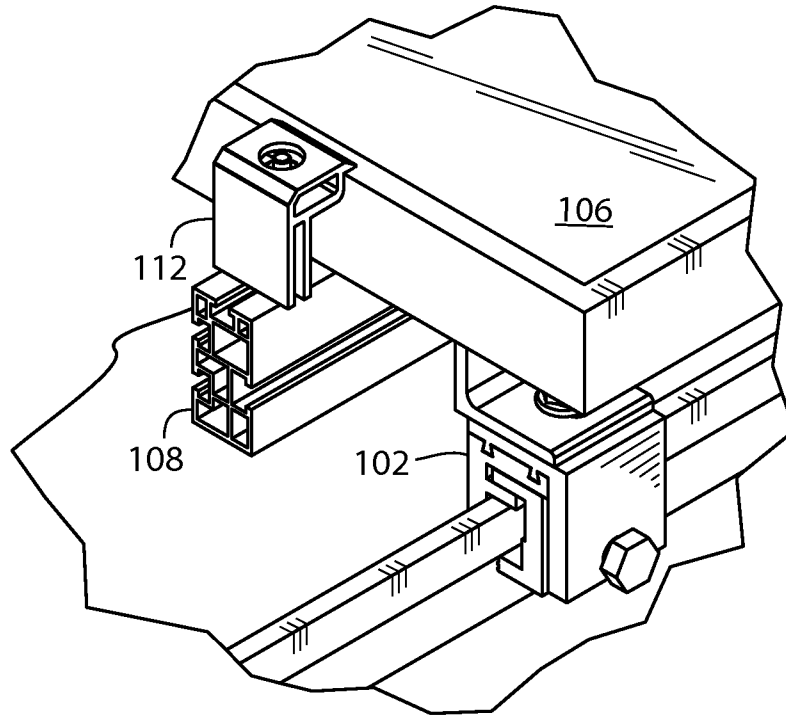

FIG. 1B

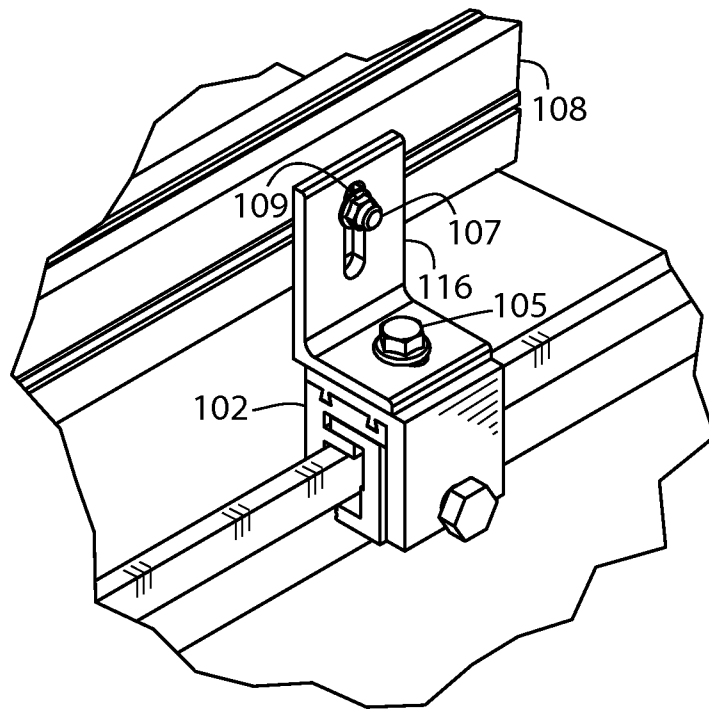

FIG. 1C

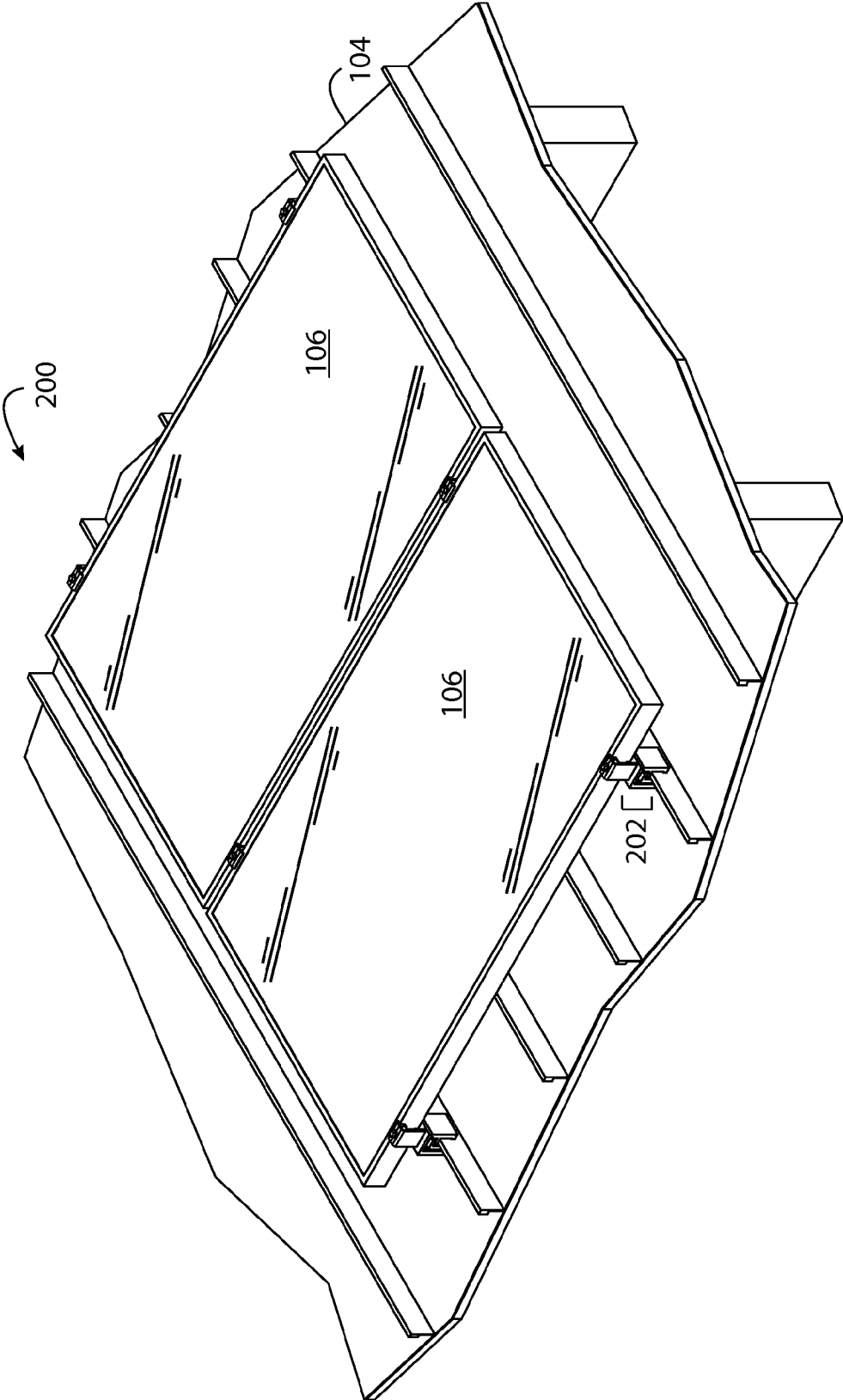

FIG. 2A

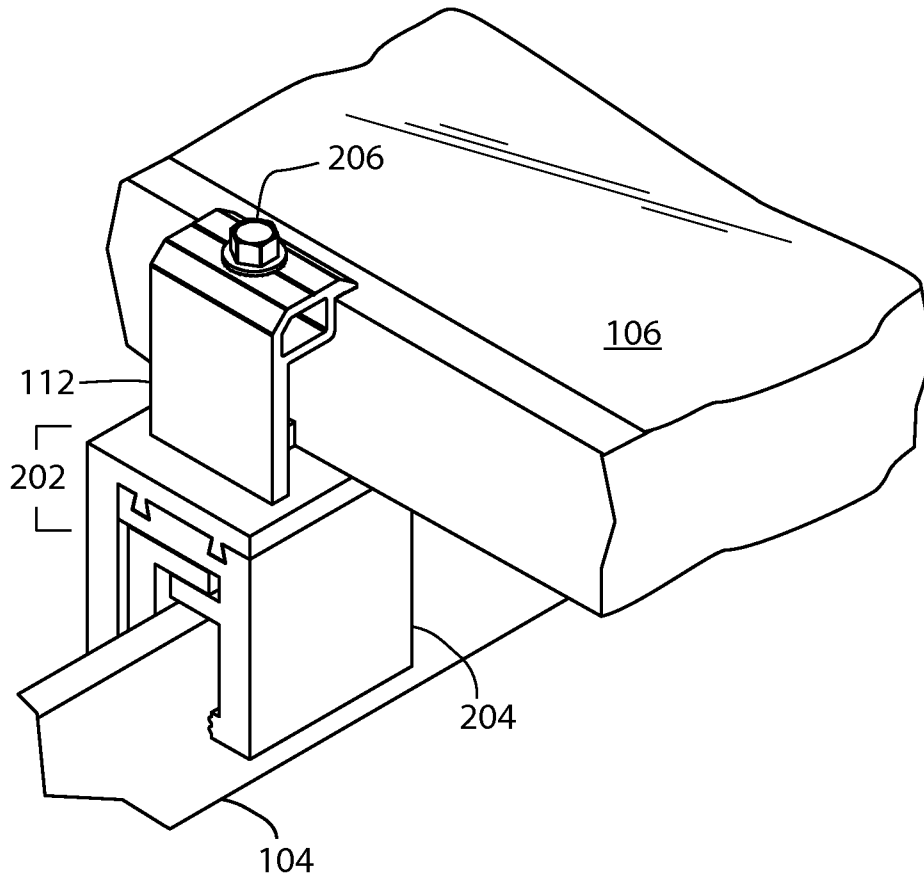

FIG. 2B

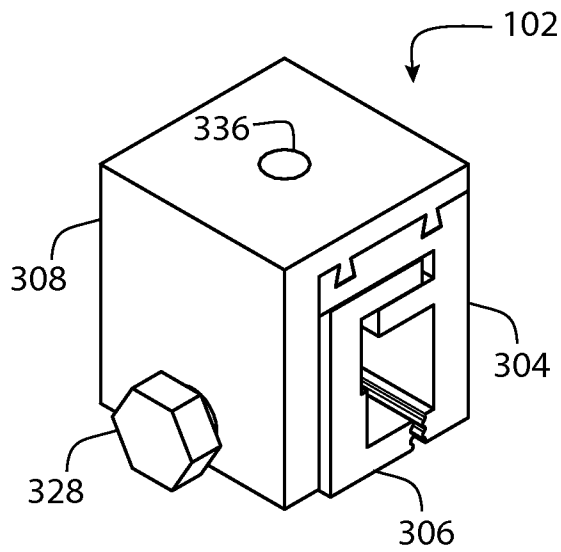

FIG. 3A

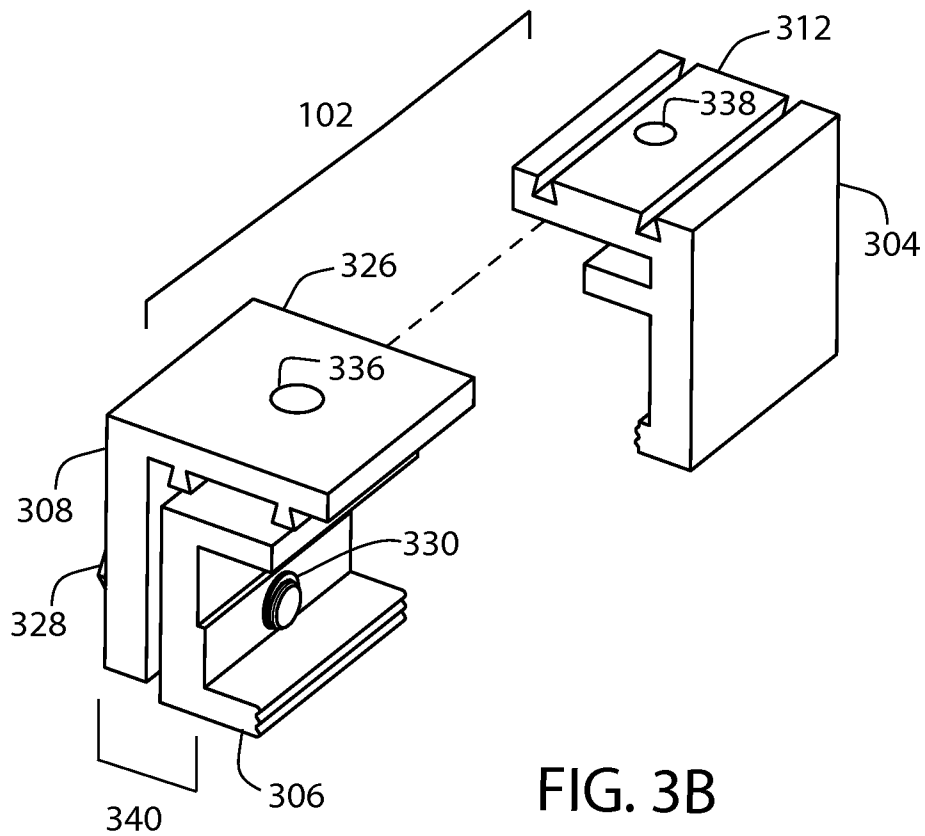

FIG. 3B

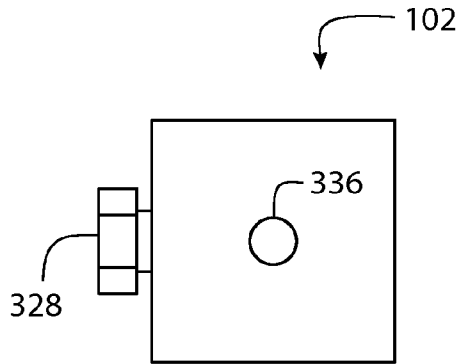

FIG. 3C

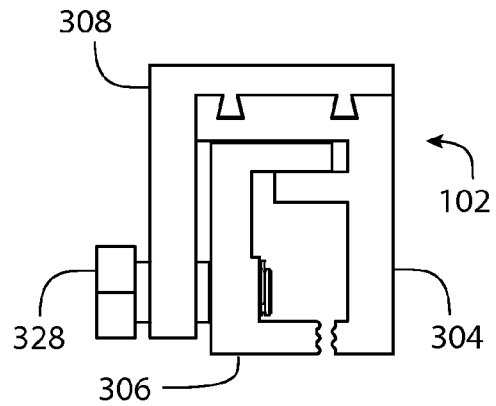

FIG. 3D

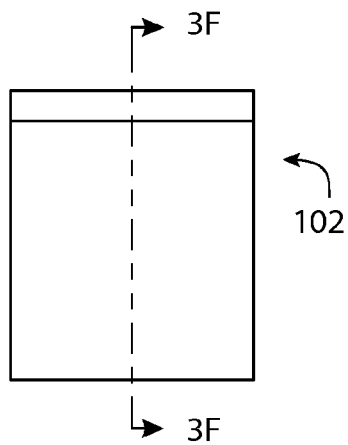

FIG. 3E

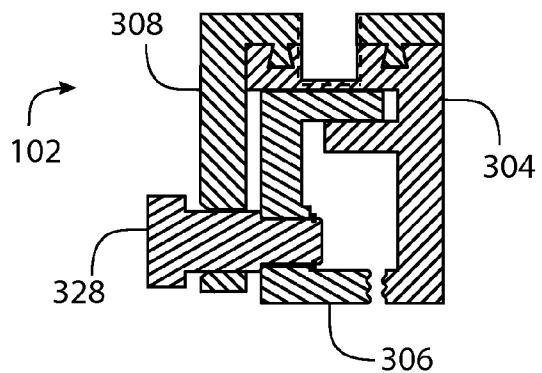

FIG. 3F

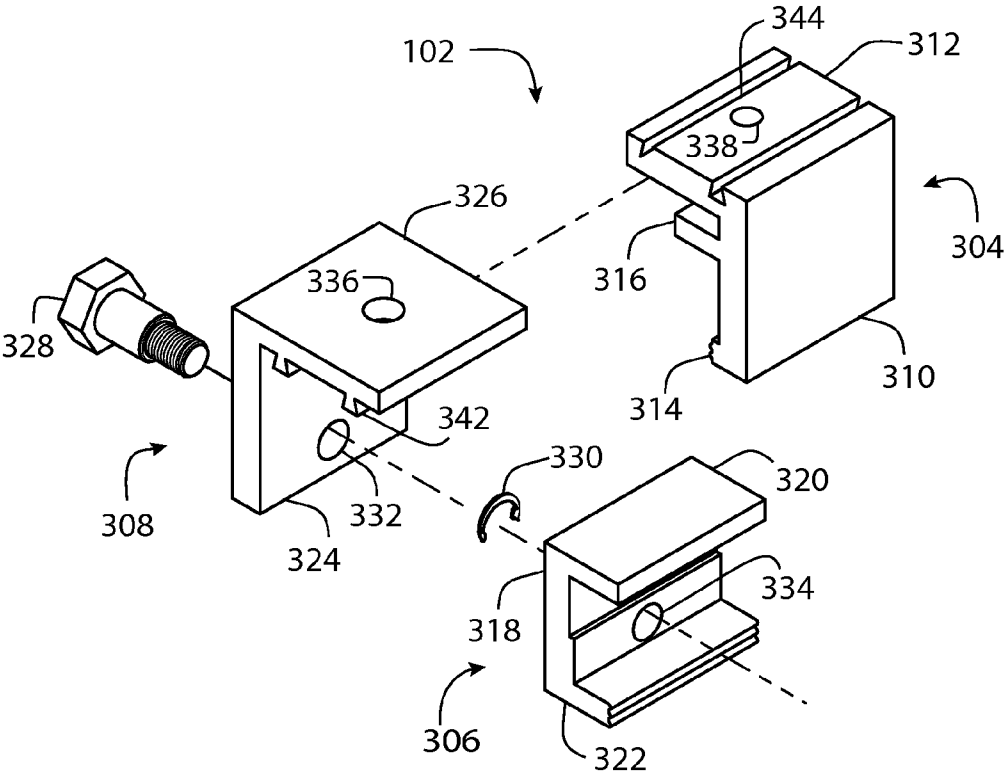

FIG. 3G

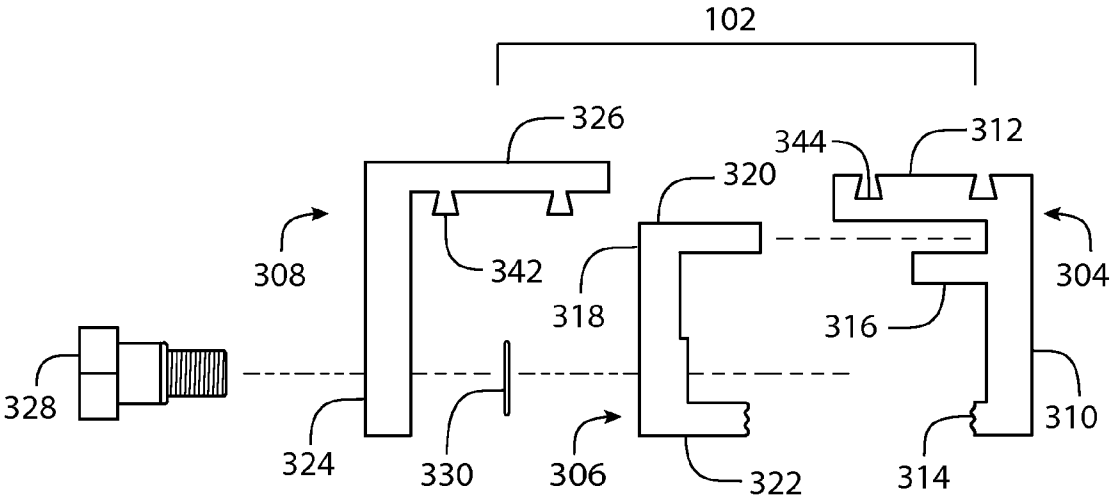
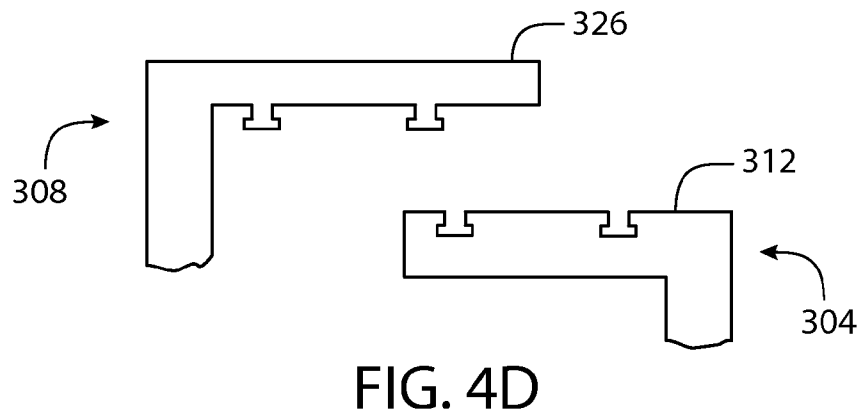
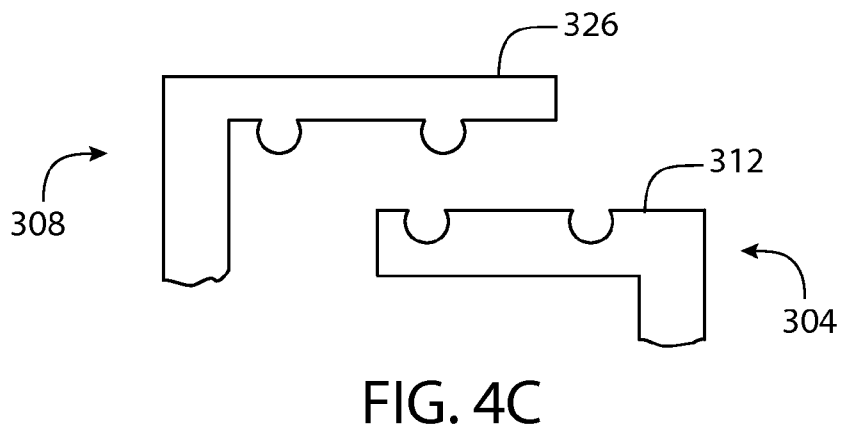
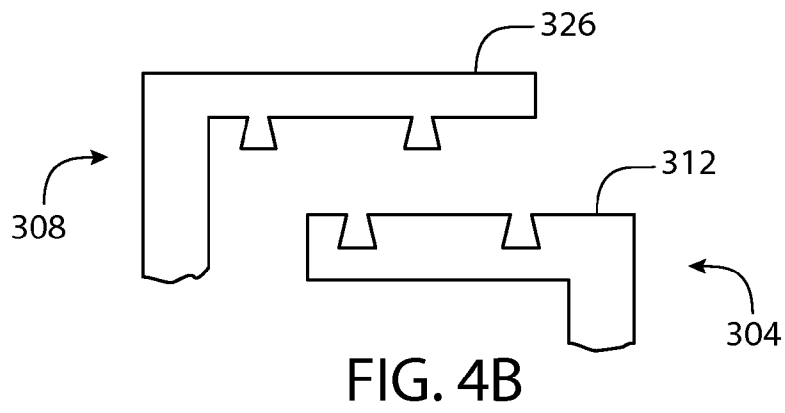
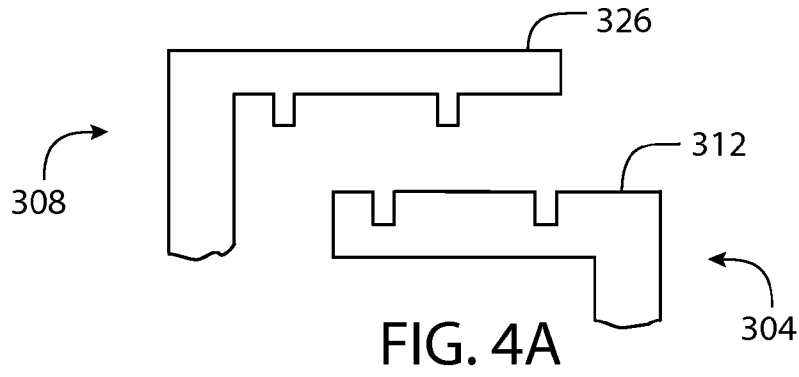

FIG. 3H



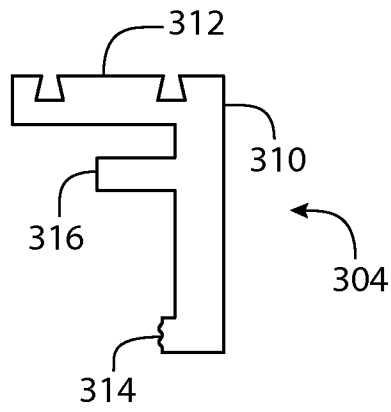

FIG. 5A

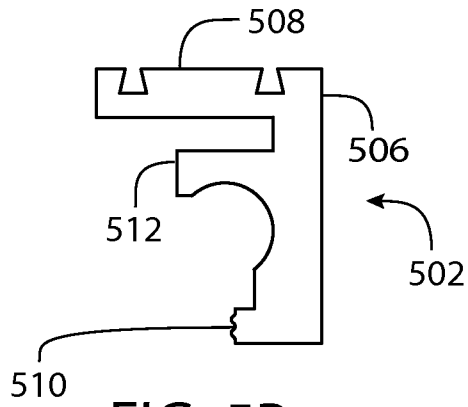

FIG. 5B

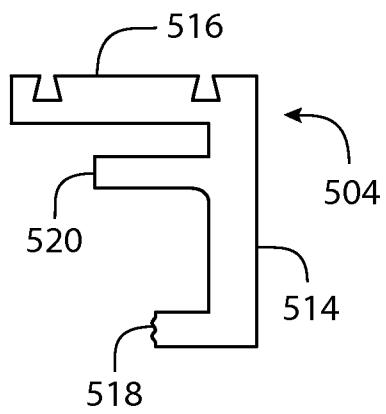

FIG. 5C

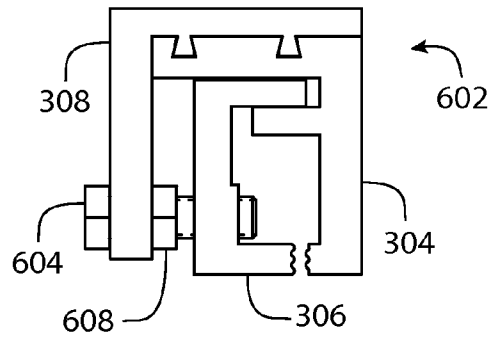

FIG. 6A

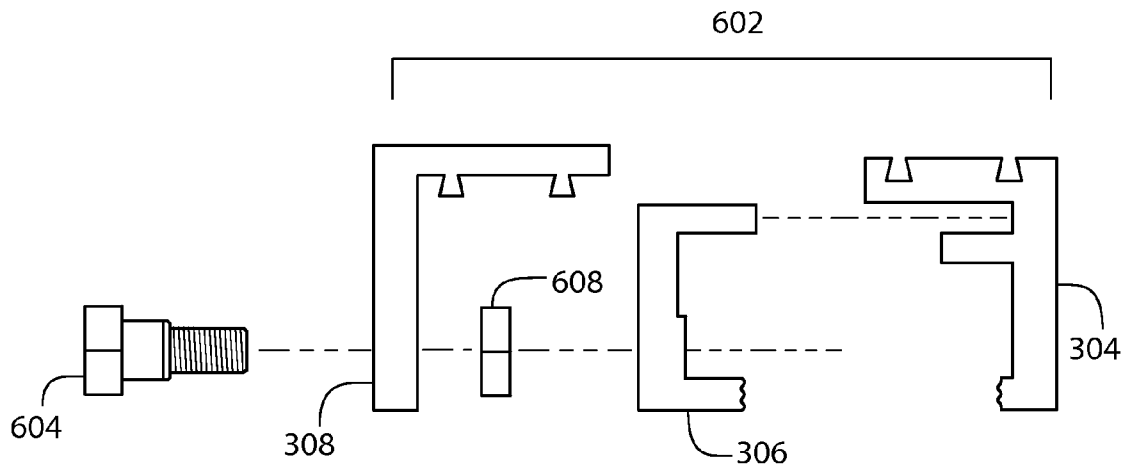

FIG. 6B

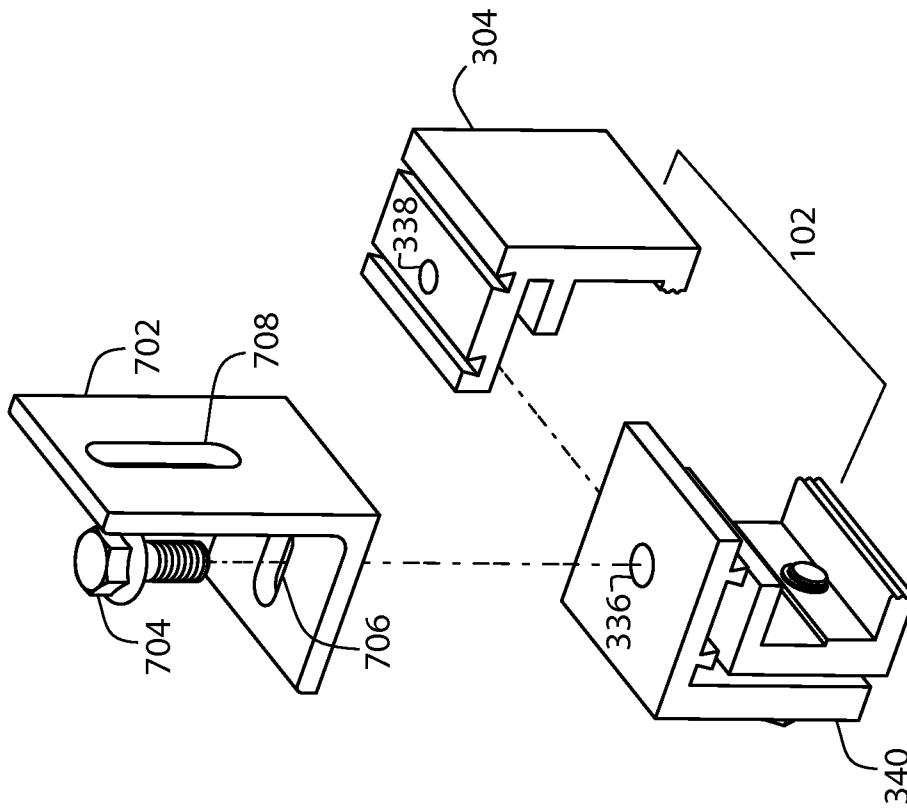

FIG. 7A

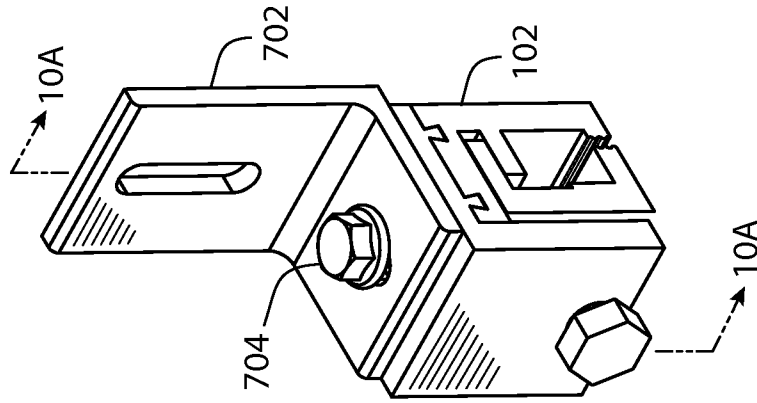

FIG. 7B

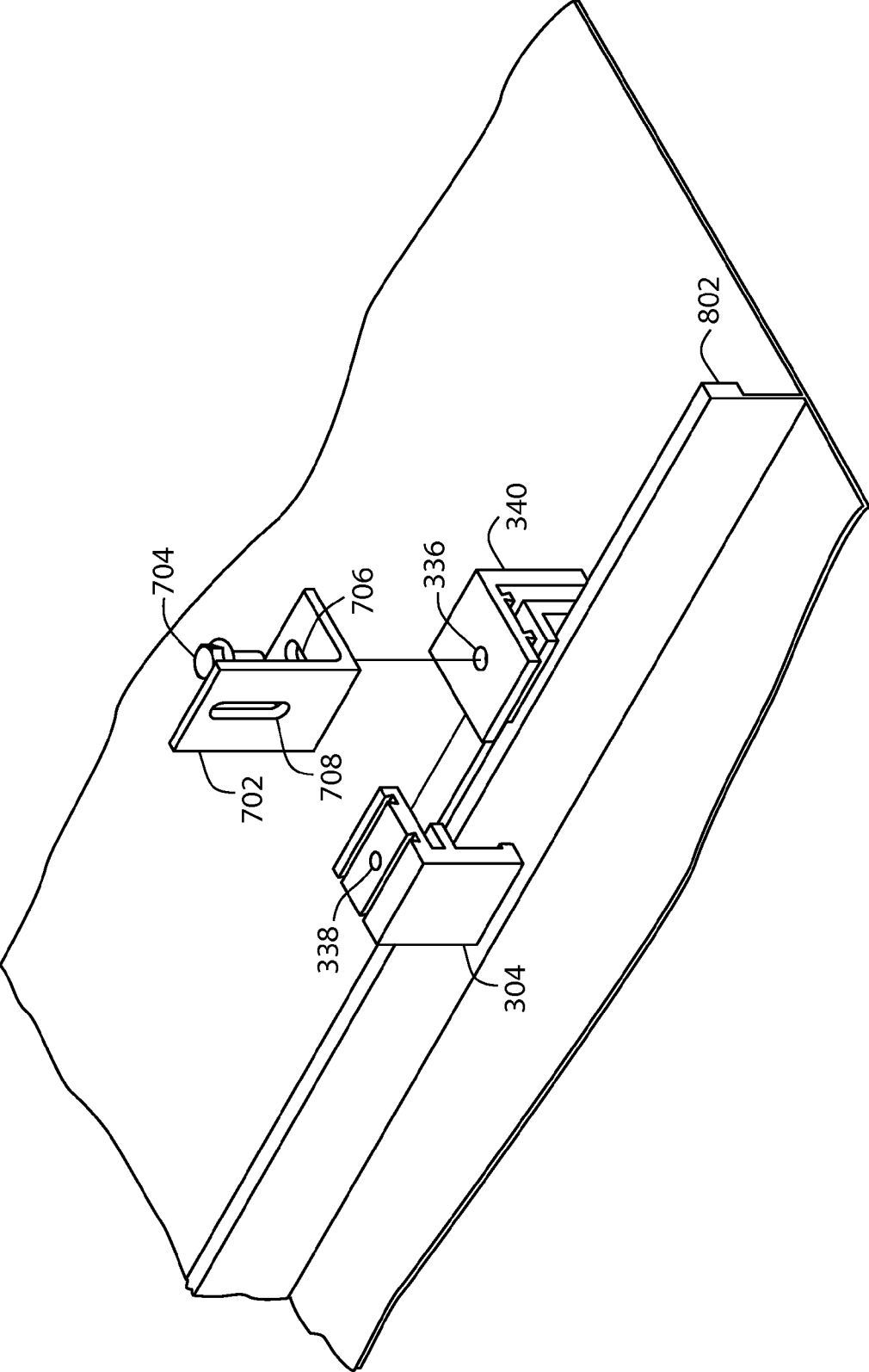

FIG. 8

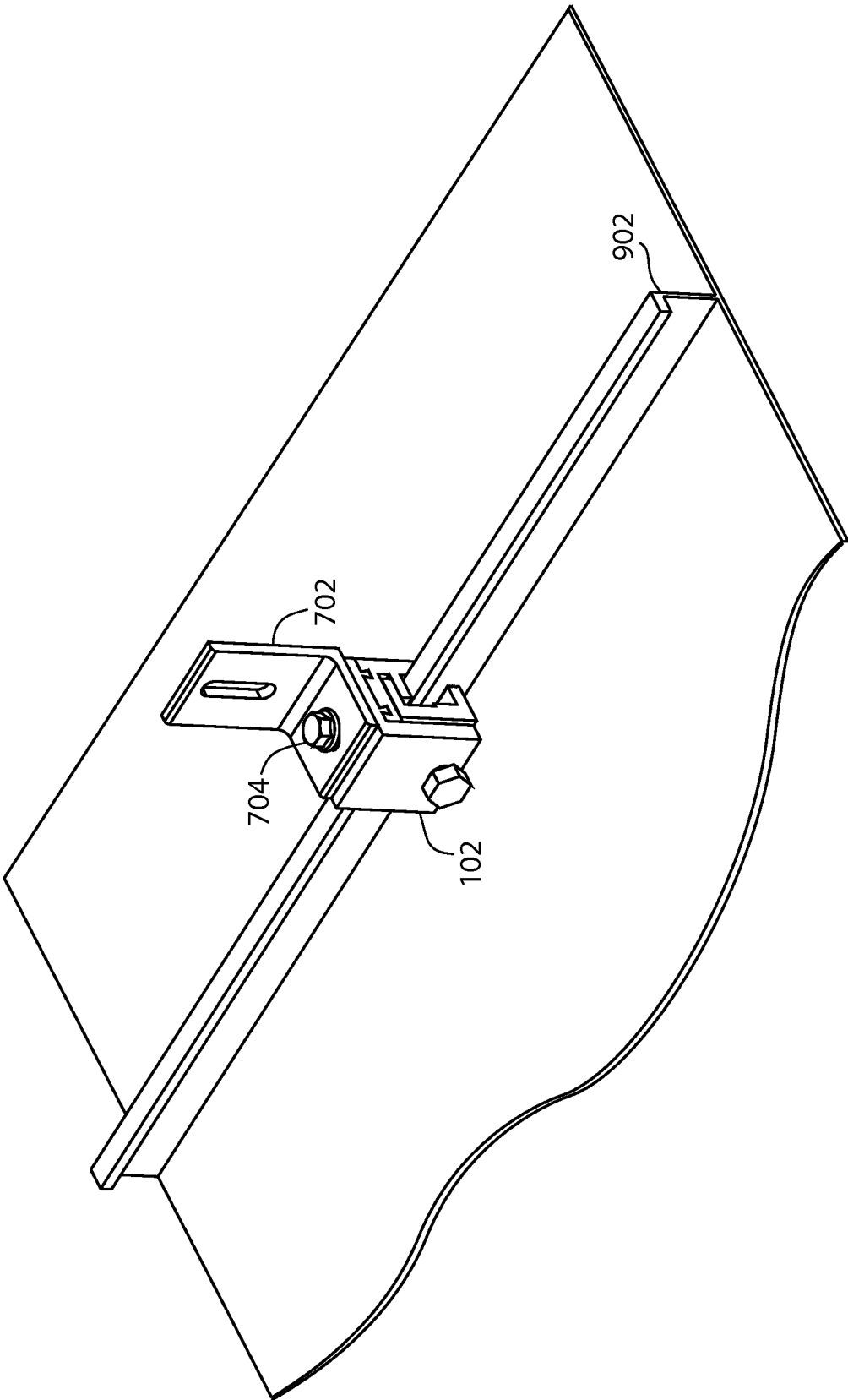

FIG. 9

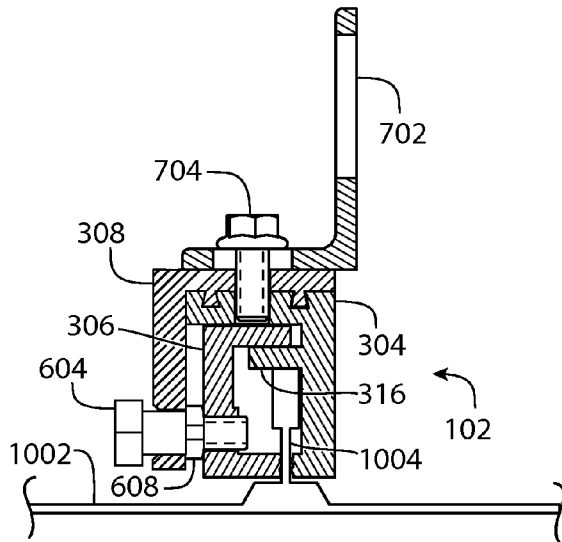

FIG. 10A

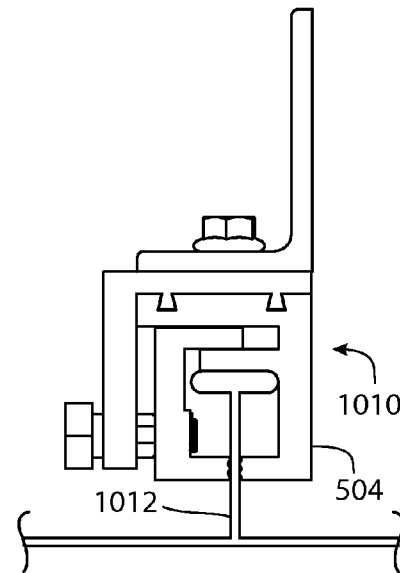

FIG. 10C

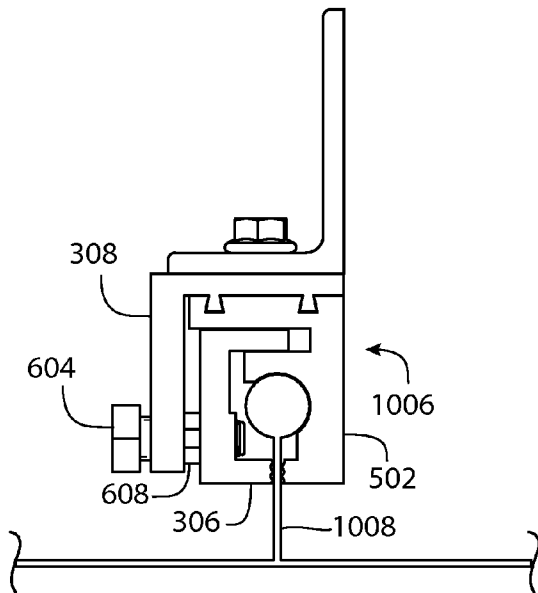

FIG. 10B

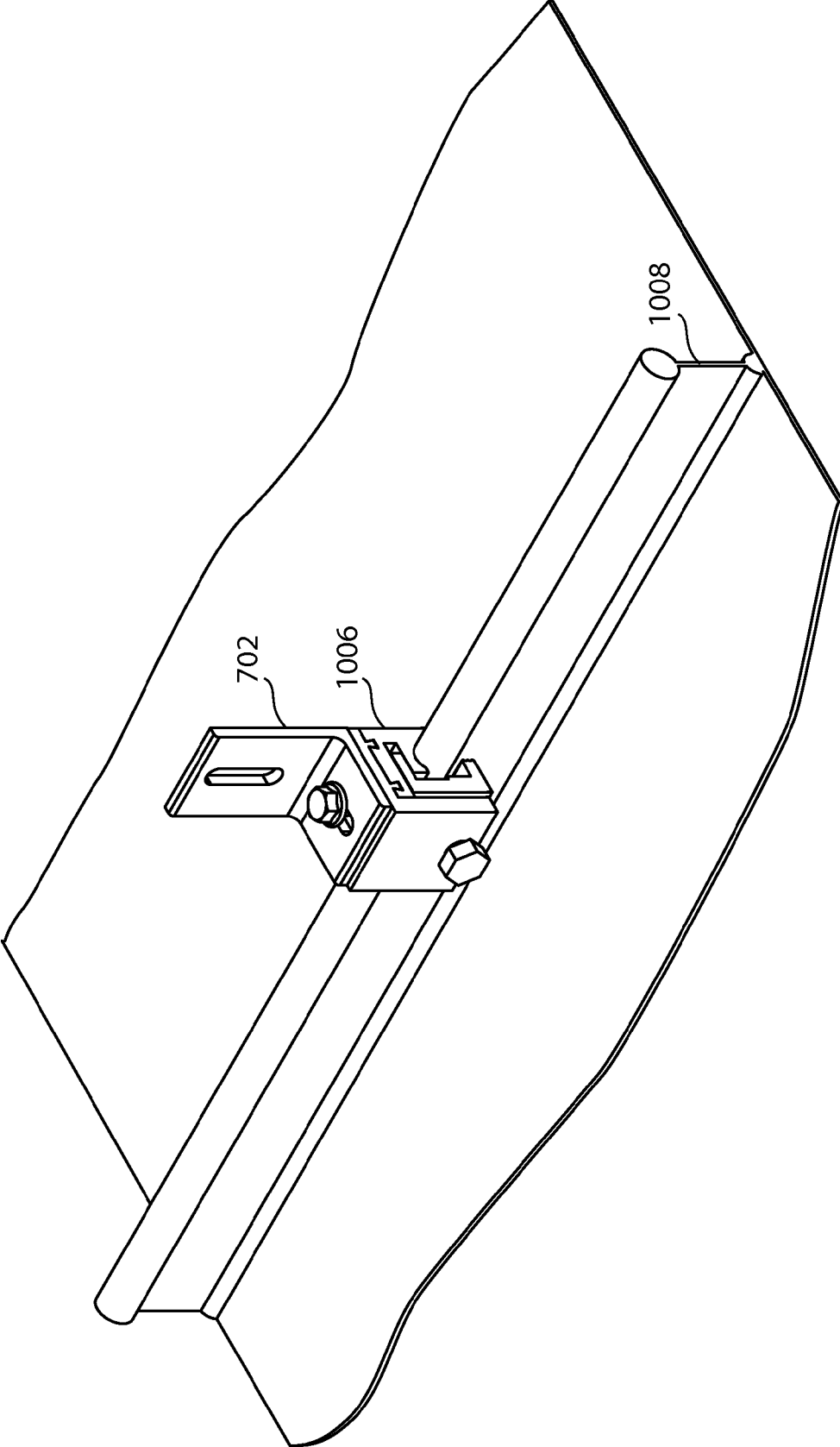

FIG. 11

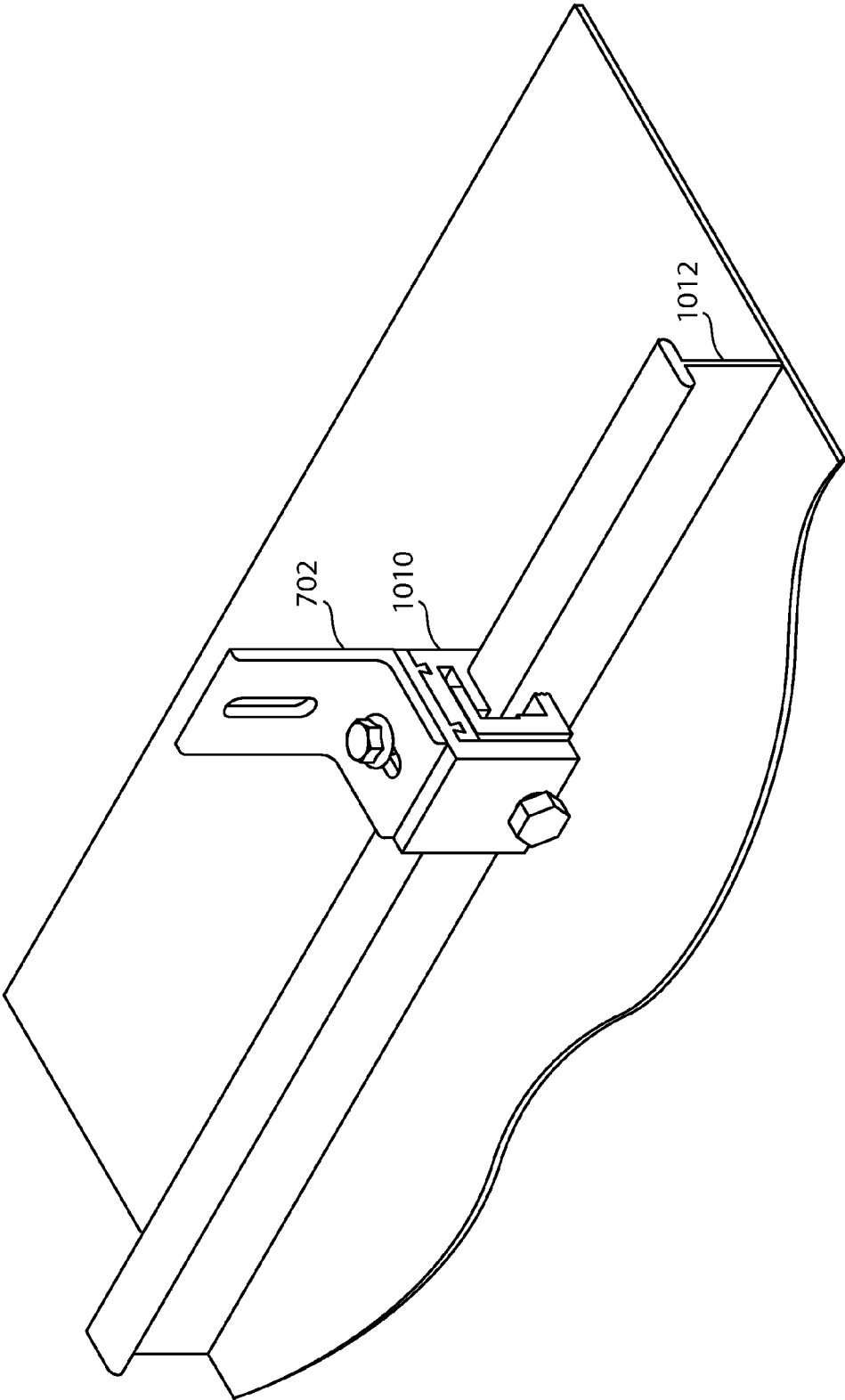

FIG. 12

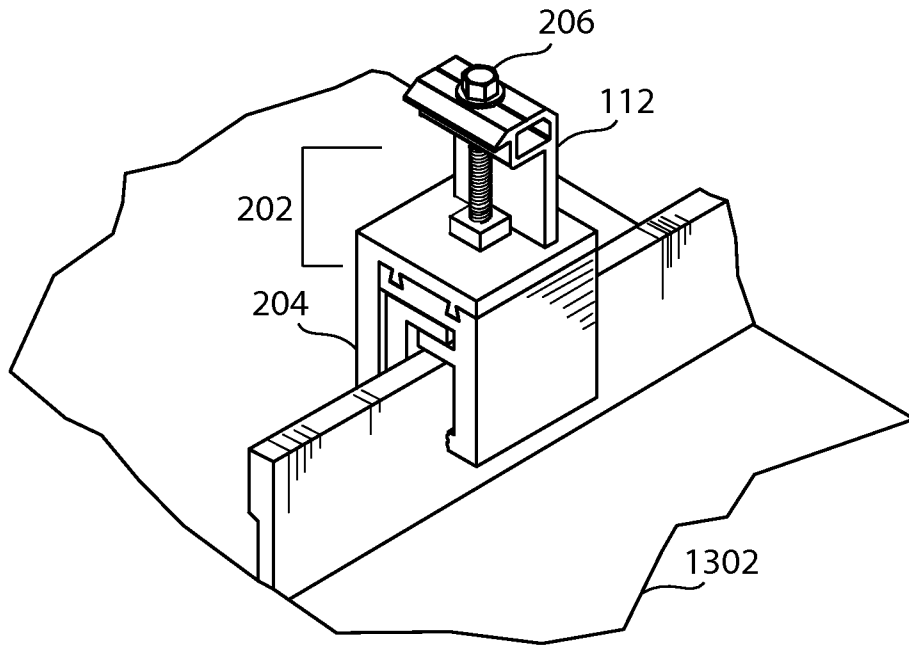

FIG. 13A

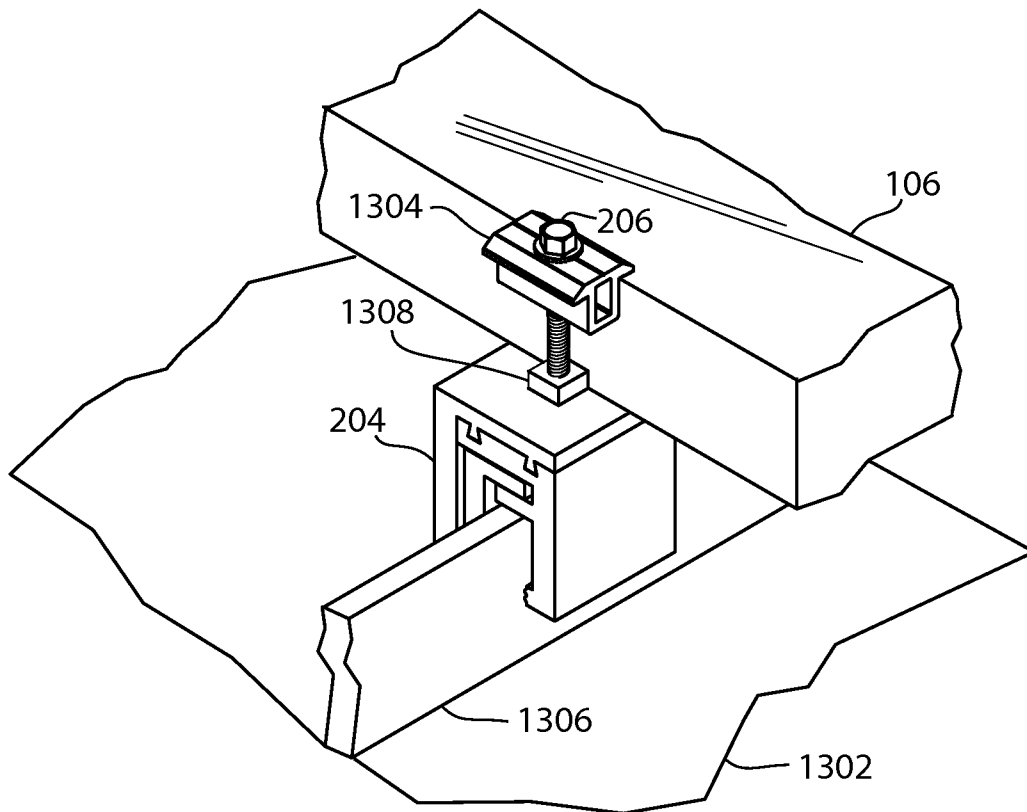

FIG. 13B

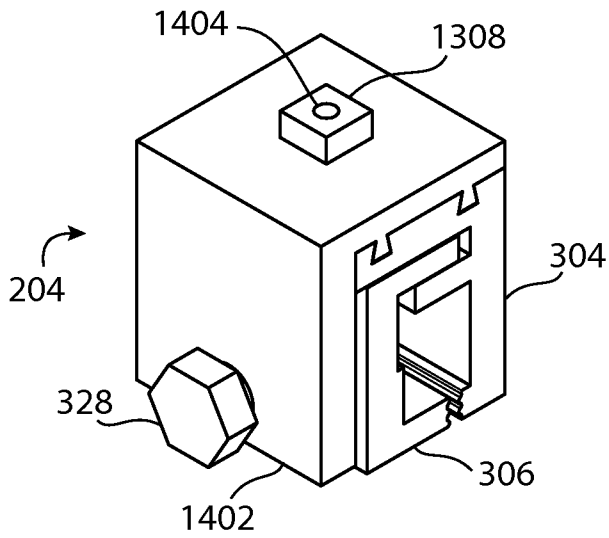

FIG. 14A

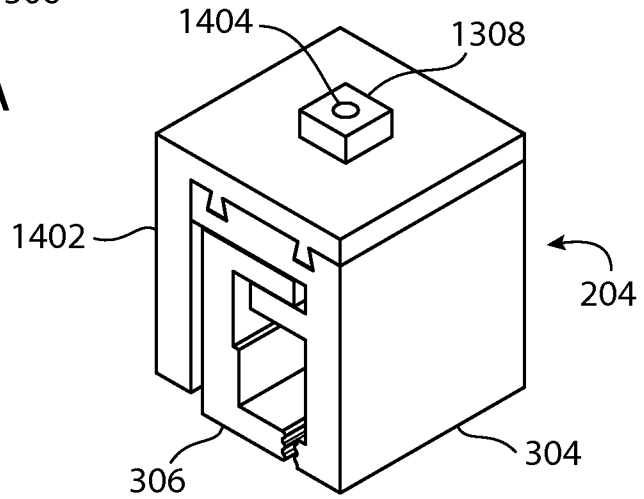

FIG. 14B

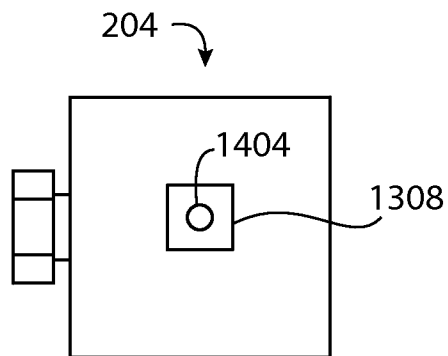

FIG. 14C

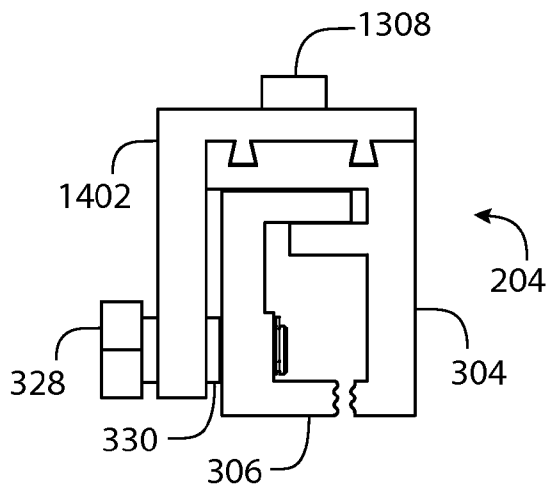

FIG. 14D

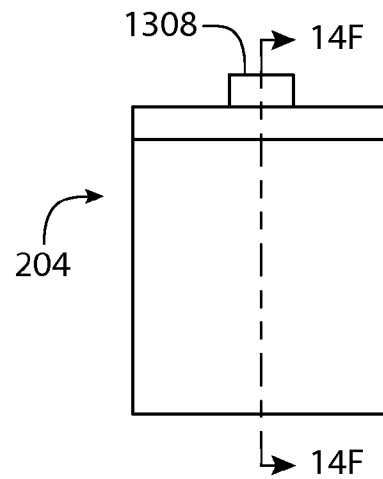

FIG. 14E

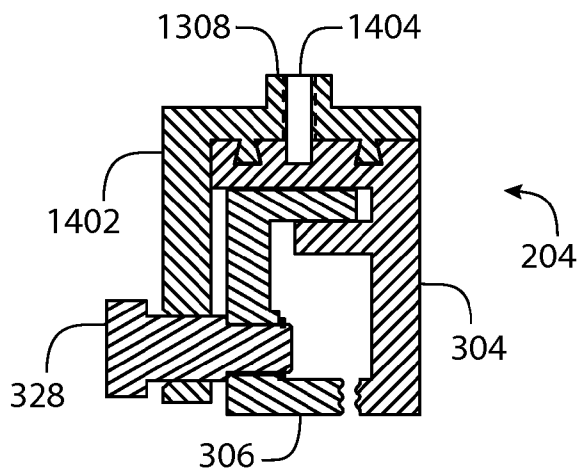
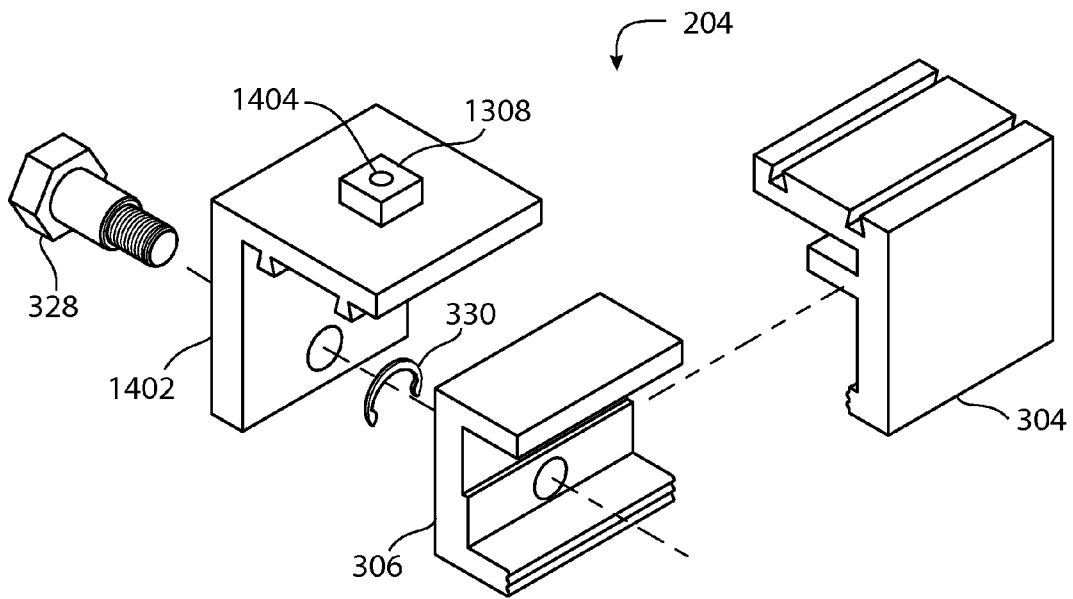
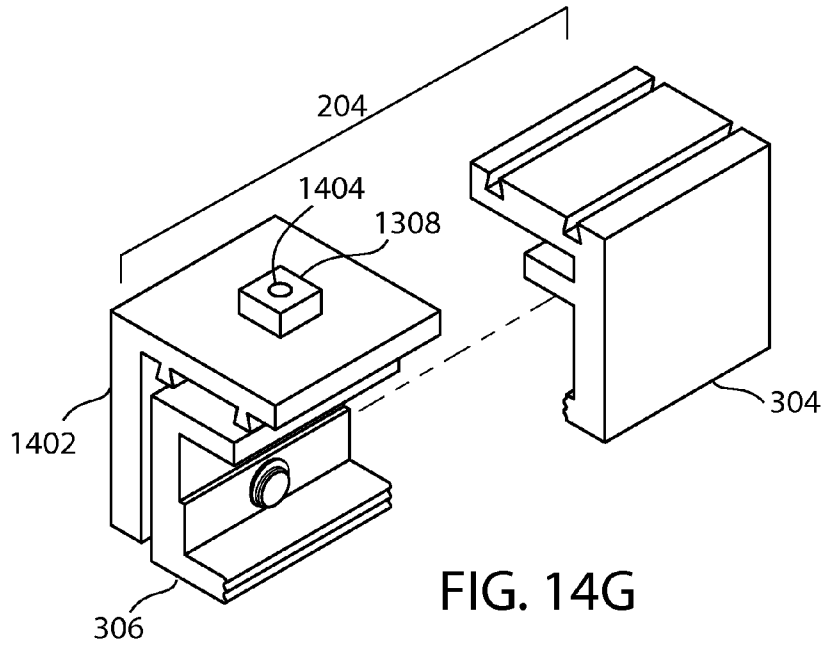

FIG. 14F



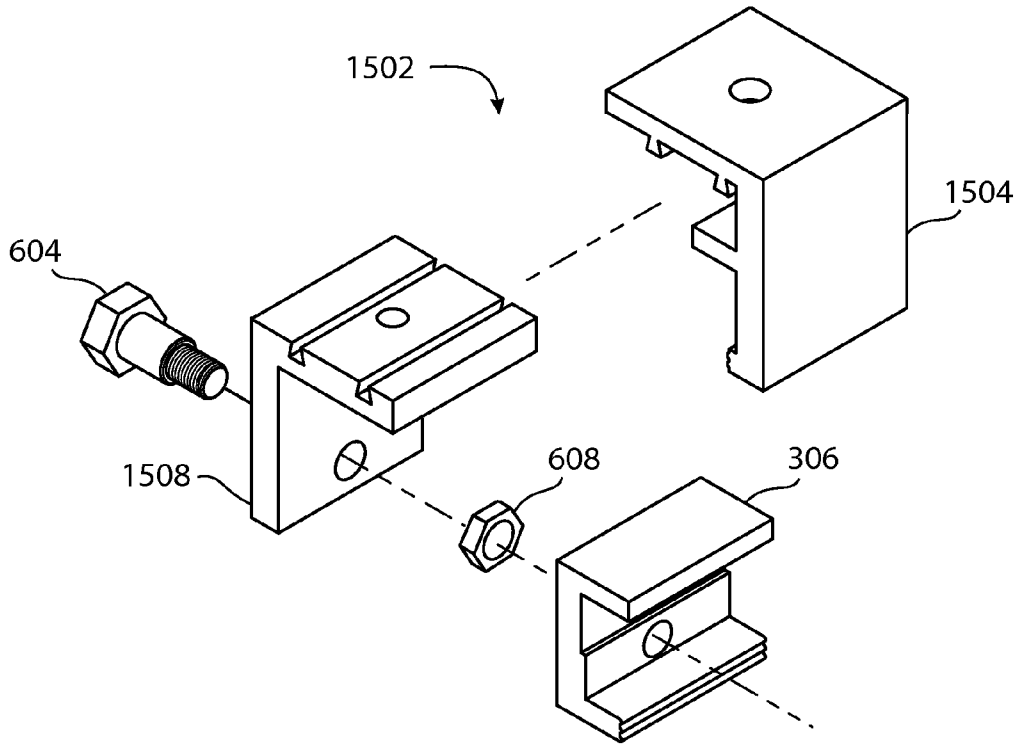

FIG. 15A

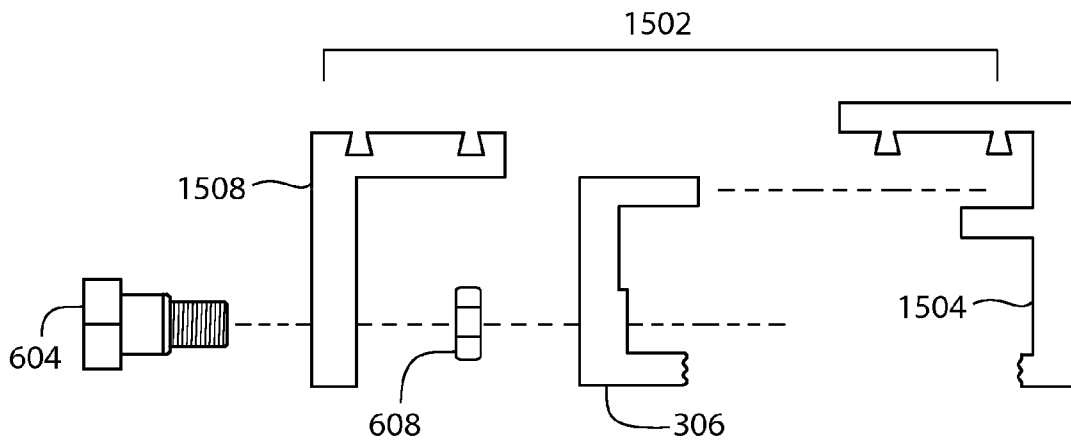

FIG. 15B

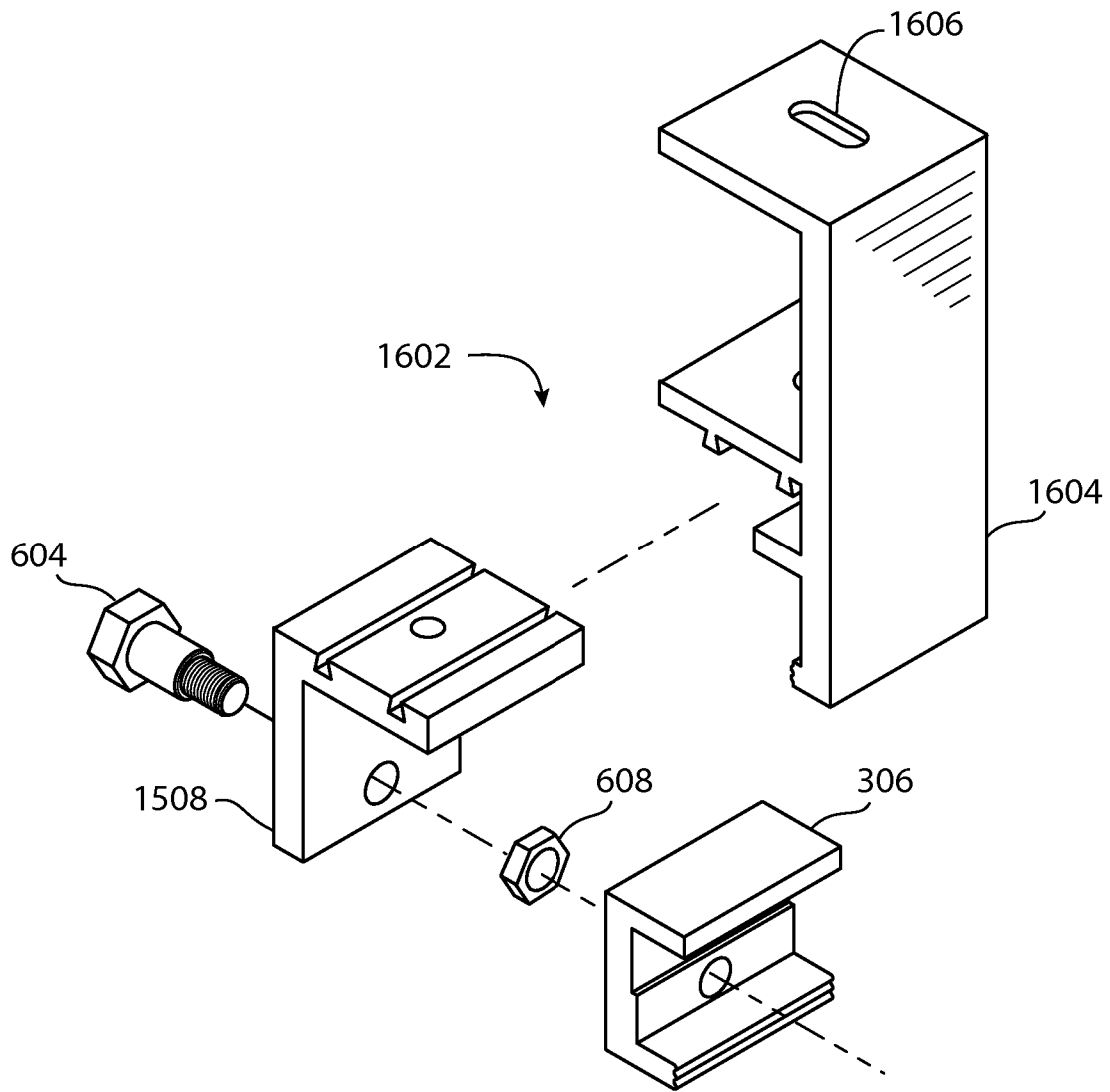

FIG. 16

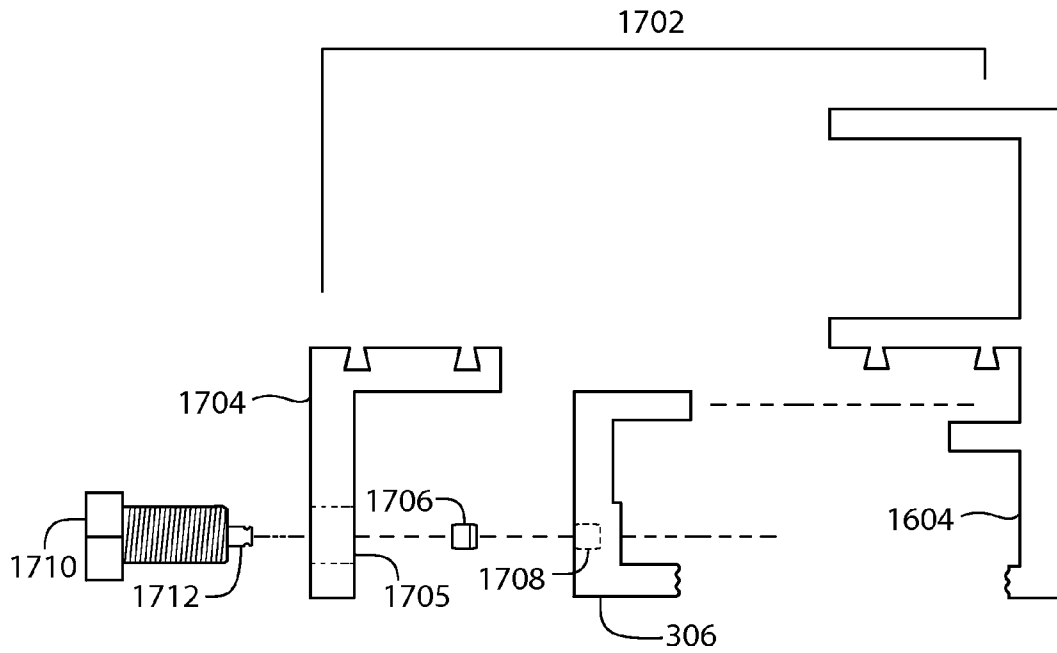

FIG. 17

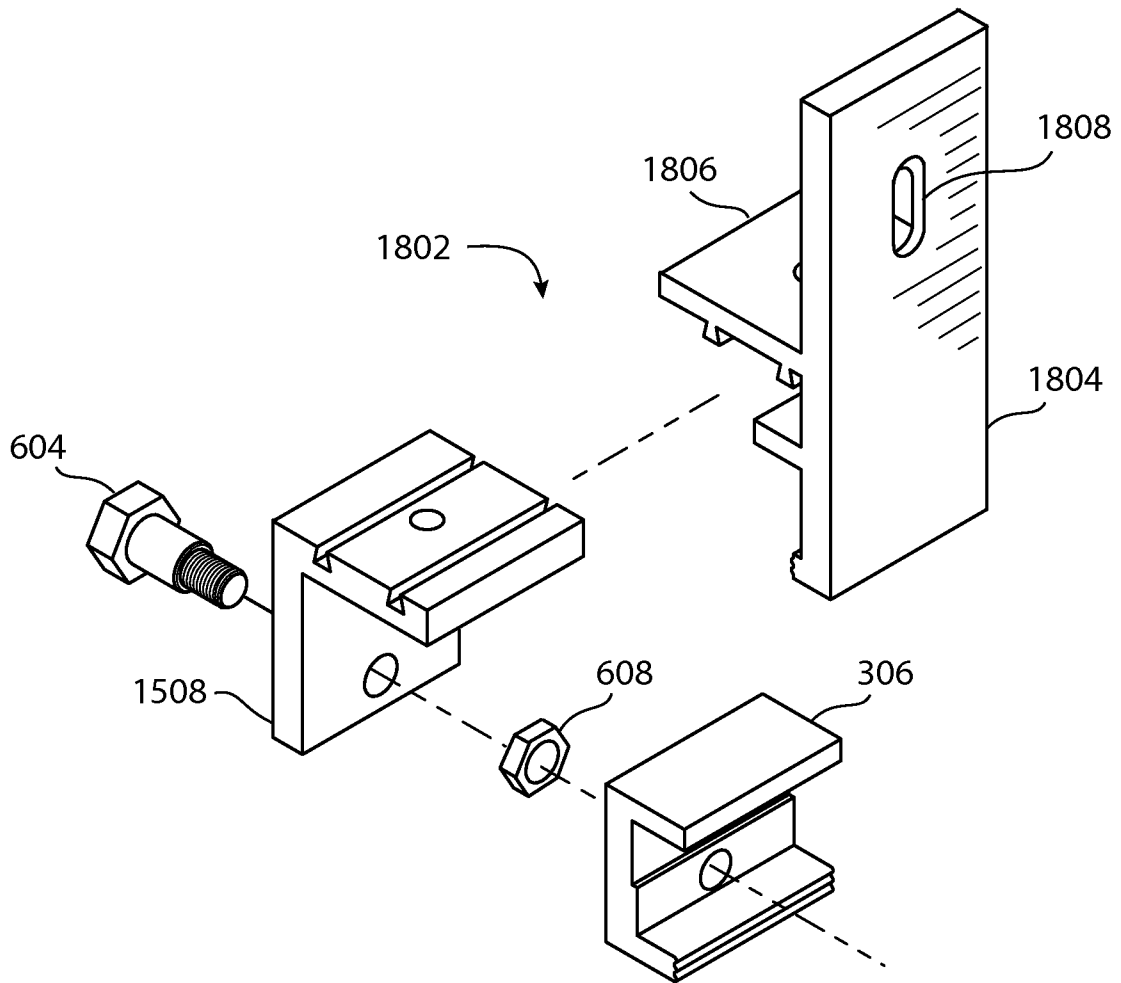

FIG. 18